NORTHERN SAN MATEO COUNTY'S LEADING NEWSPAPER

THE RECORD

DALY CITY... Gateway to the Peninsula

Your Hometown Newspaper

Businessmen! . . . For sure-fire results in telling folks about your wares, use the pages of The Record and Shopping News.

$3.00 Per Year

All The News - All The Time

All the news that's of interest to you and your family—every week in The Record. Only 35c a month or $3 a year. PL 5-4321.

10c Per Copy

PUBLISHED THURSDAY | PHONE PLaza 5-4321 | DALY CITY, SAN MATEO COUNTY, CALIF., THURSDAY, NOVEMBER 3, 1955 | PHONE PLaza 5-4322 | VOLUME 52, NUMBER 40

PENINSULA BUS WINS PUC CERTIFICATE; WILL TAKE OVER NO. 56 RUN

State public utilities commission Tuesday granted Peninsula Bus Lines of South San Francisco certificate to operate the local route now served by San Francisco Muni Railway No. 56 Cemeteries bus. City of Daly City did not protest the granting of certificate, as was discussed earlier by councilmen.

A. E. Ryan, owner of the Peninsula Lines, said he would start his operation on November 21. On that day, the No. 56 is expected to be abandoned, as announced earlier by San Francisco public utilities commission.

Peninsula will offer a through service from South San Francisco to the northern limits of Daly City, via El Camino Real (Mission street).

The line will travel up Mission to San Jose avenue, right on Flournoy to Mission, and return via Mission and old Mission Road to South San Francisco.

Ryan said two buses would be operated, with service every half-hour from 5:30 a.m. to 6:30 p.m. on Weekdays, 8 a.m. to 6:30 p.m. Saturday and 8 a.m. to 5:30 p.m. Sunday.

Fare will be 15 cents southbound to Holy Cross cemetery, 25 cents for direct transit to South San Francisco. Northbound from South San Francisco the rate will be 15 cents to Holy Cross, 25 cents through to Daly City.

The commission approved granting certificate without a hearing, stating that "public convenience and necessity require that the application be granted."

Last week the city council considered protesting the application, but withheld action after learning that San Francisco was favorable to Peninsula's application.

Supreme Court Hears Demand For Vote Here

The state supreme court Tuesday took under advisement appeal by California Democrats that the court force Gov. Goodwin Knight to order a special election in the 25th (north San Mateo county) and two other Assembly districts.

During a hearing in which Knight was ordered to show cause why special election should not be called in the three districts, the governor's attorney, Gen. Leonard Friedman, contended the court had no power to issue such order.

The 25th Assembly seat was vacated when Daniel J. Creedon resigned the position the day after he was elected to fill it. North county Democrats, represented by Mel Cohn and Thomas Jenkins, argued that the position had been vacant for one year, while Knight had called special elections in other districts where vacancies had not been of such long duration. Jenkins has been named the Demo-

(Continued on Page 2)

The Town Record

By MONTE DAYTON

Let nobody say the employees of the Town of Colma aren't unified.

The city now has only two full-time employees.

One is newly-appointed police chief ALBERT LAGOMARSINO.

The other is assistant city clerk BLANCHE LAGOMARSINO, his wife.

A promoter would like very much to build a mammoth swimming pool in the Westlake area which would be staffed by famous swimming performers and developed as a training center for future champions.

Some oldster pulled a switcheroo on the Halloween spirit Monday night.

(Continued on Page 2)

Mormons Plan Protest Against Cocktail Lounge

Bishop Willard Barton branded today as "false" the statement made by Hugh Smith Jr. last week that the Mormon church had no objection to construction of a cocktail lounge next door to their building.

Bishop Barton of the Balboa Ward of Church of Jesus Christ of Latter Day Saints, whose church plans to construct a building on Hillside boulevard and Brunswick streets, said that he would "definitely oppose" any such proposal for a tavern adjacent tot he religious edifice.

Smith, owner of the land, submitted to the council last week a plan to construct a combination bowling alley, cocktail lounge and restaurant. The recreation facility would be almost next door to the Mormon church, which will also be built on land now owned by Smith. Smith told the council he had consulted with the church and there were no objections.

"We are total abstainers and our teaching is against drinking," said Bishop Barton.

The Bishop said even the idea of a bowling alley next door to the church was objectionable, but declared his group would not protest, since they were informed of Smith's bowling alley plans at the time they started negotiations for the land.

Barton revealed that the church has not yet obtained ownership of the land from Smith, but said, "If this protest is going to hurt our negotiations to buy the land we'll just have to let the chips fall where they may."

Smith's application for the bowling alley-cocktail lounge, has been turned over to the planning commission for recommendation.

B of A Yule Funds Hit $447,000

Marking the near approach of the Christmas shopping season, distribution of Bank of America Christmas Club checks totalling $447,000 to 3260 residents of Daly City and Colma was announced today by Louis Pisani, D. J. Franco and J. Ferrari, managers of the local branches.

Pisani said that Bank of America will distribute $52,500,000 throughout the state to 435,000 club members who have followed the popular Christmas savings plan during the past year. This is an increase of $4,500,000 over the amount distributed to 400,000 Californians in 1954.

Christmas checks receive a warm welcome from club members, Pisani said, and are used to help fill the children's Yuletide stockings as well as providing funds for the payment of taxes, insurance premiums and other special purposes. He added that Christmas Club accounts for 1956 are now being opened at the branch.

Crusade Does Well—Except In Daly City

United Crusade drive appeared to be making heartening strides everywhere in the Bay Area this week.

Everywhere, that is, except for Daly City.

Thomas Jenkins, Crusade chairman for this area, said today that "not one single solicitation has been made in Daly City although the drive have been underway for more than a week."

The problem, according to Jenkins, is lack of personnel to take over organizing of solicitors.

He made an urgent plea for persons willing to help in the organization of the campaign here to contact him at PL. 5-4508 or SU. 1-5500.

Greatest New Car Values Ever Offered

At Your

STUDEBAKER

Dealer

Wm. J. Sweeney & Sons

STUDEBAKER Sales & Service

6800 Mission St. PL 5-6500

"Established 1909"

TROUBLE ARISES FOR COPS OVER 'ROUTINE' AREST

An arrest by two Daly City police officers developed into more than a routine assignment Saturday afternoon.

The series of events began when police were called to 81 Alexander street where neighbors complained of a fight. Upon arrival, Officers John Van Otten and Charles Brooks found Francis Allen Knox, 33, a printer of the Alexander avenue address, and his brother-in-law, Horace Ross, standing on the sidewalk. Both were dripping wet.

Knox's wife later told the officers that she had turned the hose on the two men.

"It's a family fight," the policemen were told.

In a calm and serene manner, Van Otten asked Knox his name.

In a not so calm and serene manner, Knox replied, "I won't give you my name," and with that, he turned and struck Ross in the face, officers said.

When Van Otten attempted to control the pugalistic display, Knox called his dog, Spike.

"Go get them, Spike," he was quoted as saying.

The obedient dog, hearing his master's voice, thereupon ripped Van Otten's sleeve. He withdrew, however, at seeing Brooks' club which the officer withdrew as a protection against the animal.

Next to enter the fray was Knox's wife, who pleaded with the officers, "Leave my husband alone."

Instead the officers radioed for assistance.

At long last, the skirmish ended with Knox being hauled off to the city jail where he was booked on disturbing the peace and being drunk on a public street.

Consider Widening 87th Street 1 Lane

City of Daly City is considering a Broadmoor request to widen 87th street just west of Junipero Serra boulevard.

City Manager Howard Stites says he is investigating cost of widening 87th street by one lane to facilitate flow of traffic into and off of the boulevard. Request to widen the street was made by Broadmoor Property Owners association. They said the nearby shopping center traffic was jammed up with autos seeking to gain access and egress from Junipero Serra.

Stites said he thought the project was "feasible" and asked Engineer Cyril Weiler to get a cost estimate of the job.

Armed Thugs Escape With $3000 In Holdup At Mission Street Tavern

Two armed bandits escaped with $3000 in a holdup at Tiny's tavern, 6045 Mission street, early yesterday (Thursday) morning. Only person in the bar at the time of the robbery was the bartender, Abe Rosenstein.

The bartender told police that the first of the two thugs, a white man, entered the tavern at 1:05 a.m. and ordered a whiskey sour. Rosenstein continued that as he prepared the drink, the second bandit, a negro, appeared brandishing a gun.

The negro pointed the gun at Rosenstein while the other thug went behind the counter and looted the cash register, the bartender said. Next the pair took $100 cash from Rosenstein's wallet.

"Let's go in the back room where the safe is," one of the thugs was reported as saying.

Makes Threat

They allegedly forced Rosenstein into the back room, and when the bartender said he didn't know the safe combination, he was struck on the shoulder with the butt of the gun.

"Next time I won't hit you on the shoulder," the white man threatened.

Rosenstein said he then opened the safe, after which he was forced to stand facing the wall with his hands behind his back. He said that one of the holdup men took a table knife and opened the boxes in the safe.

Meanwhile, the other thug stood guard outside the tavern.

Rosenstein said that the pair then bound his hands and fled. He told officers that he waited a few minutes and then rushed outside where he flagged a cab driver, Robert F. Brown.

Call Cops

The cab driver untied his hands, and Rosenstein then called police.

Police were given descriptions of the two holdup men by Rosenstein. He said the negro was 5 feet, 10 inches; weighed about 160 pounds; was from 30 to 39 years old; had a round face and was wearing a brown overcoat. The second man was described as being 5 feet, 8 inches; weighed about 135 to 145 pounds; from 30 to 39 years of age; brown hair; clean shaven and wearing a gray checked suit and gray hat. He said that the white man spoke in a plain and precise manner.

FUTURE CITIZENS do their own spadework at ground breaking Monday for $100,000 supermarket at corner of Brunswick and Hillside boulevard. Novel breaking of ground was arranged by George Glass (upper left), who said, "These youngsters will be the business people and residents of Daly City in the future and we felt they should take part in this newest community enterprise." Children are first grade students at OLPH school. Glass is shown shaking hands with Hugh Smith Jr., who will construct the modern mart. Glass, presently owner of Hilltop Market at 6315 Mission, will operate the store. Contractor Lyal Ingersoll is expected to start work on the project next week.

THE RECORD photo

NORTHGATE BOUNDARIES HIT BY LAND OWNERS, BUILDER; BOARD DECISION DUE TODAY

County board of supervisors will rule this morning (Friday) on whether to accept boundaries and set election date for the proposed city of Northgate.

A hearing on the incorporation of Broadmoor, Sterling Park and Colma area consumed 2½ hours Tuesday before the county supervisors, and found protests against the would-be city being lodged by two municipalies, a major developer and 140 individual property owners.

An unexpected protest came from Chris McKeon, developer, who plans to subdivide 375 acres of property, much of which lies within the Northgate boundaries.

McKeon argued that he wasn't planning to develop the land for five years and that he would have to pay excessive taxes on the uninhabited land all during that time if it were declared a part of Northgate. He also maintained that the property owners who will eventually live in his subdivision should have the opportunity to decide what city they should belong to.

Daly City Protest

Daly City's protest, lodged by city attorney Frank Blum, was centered around the controversial "strip" annexation which is pending before the city. The Northgate boundaries include a narrow strip of land running parallel along Junipero Serra boulevard, but Blum said the city has prior jurisdiction over the land, since it was presented for annexation before Northgate's boundaries were established.

District Attorney Keith Sorenson related that he "thought" Daly City had prior jurisdiction over the strip, but wasn't sure.

Blum gave notice that Daly City would file suit against Northgate if it did not exclude the strip from its boundaries.

Thomas Noonan, speaking for the incorporation group, said that his group preferred to leave the strip in their boundaries and would go to court over it if necessary.

A petition protesting the formation of the sixth class city was presented for the record. It contained names of 140 property owners in the area affected.

Vincent Cauchi, member of the Broadmoor Property Owners association board of directors, spoke on behalf of the incorporation, as did Noonan.

Deny Blum's Claim

Attorney Antonio Gaudio represented the Northgate group. He denied Blum's claim that Daly City had prior jurisdiction over the strip of land.

(Continued on Page 2)

Jeff Trustee, Weibel Clash At Board Meet

Discussion over lease of office space flared into a sharp exchange of words between superintendent H. Z. Weibel and Trustee Hartley Appleton at Saturday's adjourned meeting of Jefferson Elementary School district board of trustees.

Appleton, commenting that the district went about securing lease from Henry Doelger for administrative office space at Westlake Medical Building in a "backward manner," said the price of $516 was too high.

"I remember us discussing a blanket figure of $16,000 for leasing the space for three years. Under this $516 rental, it would come to $19,000 for three years," Appleton declared.

The trustee also said the district

(Continued on Page 2)

Cops Find No Clues In 5 Break-Ins Here

Because of a lack of any identification, local police were stymied today in an effort to discover two culprits who entered five local homes here Friday night. Only two of the five homeowners reported theft, although all except one person said that their houses had been completely ransacked.

Mary MacDonald, 430 Winchester street, was the only victim home at the time the pair entered the five residences. Mrs. MacDonald told officers that she was sleeping in a room off the kitchen when she heard footsteps on the stairs leading from her basement. When she entered the kitchen, she said two men shined a flashlight in her eyes so she was unable to see. She declared that the pair then fled.

Only two persons who reported any loss were Henry Beffa, 227 Evergreen street, and Norma Malik, 115 Templeton street. Beffa reported that $13 worth of quarters were stolen from a piggy bank while Miss Malik reported that she found about $25 missing from two banks. No other valuables were taken from either residence.

Fourth victim of the pair, E. Ruiz, 295 Wyandotte street, suffered no monetary loss but reported that food from his ice box had been scattered on the kitchen floor. His house also was completely ransacked.

Fifth person to notify police that his house had been entered was J. Rasmussen, 299 Wyandotte street. Although Rasmussen said his house had been ransacked, he reported nothing missing.

Alleged Molester Pleads Not Guilty

A 75-year-old local man pleaded not guilty in municipal court Tuesday to a charge of molesting a six-year-old girl. Scheduled to appear for preliminary hearing on November 17 is Gustaf Alldo, retired, of 498 North Parkview avenue.

Police arrested Alldo after the child's mother signed a complaint stating that her daughter had been molested by Alldo in his apartment. The girl said that she and other children had entered Alldo's residence upon several occasions.

The accused is now out on $1000 bond bail.

COUNCILMAN Albert Lagomarsino is now the Colma chief of police, replacing Joseph Ryan, who served on the post eight years. Here E. A. Weisenburger, Colma clerk, swears in Lagomarsino prior to his assuming chief's duties Tuesday. Lagomarsino resigned council post last Thursday, and was unanimously named to chief's job.

THE RECORD photo

COLMA COUNCILMAN IS NOW THE TOWN'S CHIEF

Town of Colma has a new police chief.

He is Albert Lagomarsino, 50-year-old Colma councilman and former engineer at Cypress Lawn cemetery.

Lagomarsino started work Tuesday to fill a job that has been virtually vacant for six months, because of the illness of former chief Joe Ryan.

The new chief was appointed to his position Thursday night, after the council formally received resignation of Ryan.

Lagomarsino first resigned his council job, and then received unanimous appointment as chief.

The chief will receive a salary of $400 a month, plus use of a house adjacent to the town hall.

Lagomarsino had been a member of the council for four years.

The vacancy on the town's governing board will be filled at the November 9 meeting, according to Mayor Ray Ottoboni.

The council took up the issue of hiring a new chief last Wednesday night, but had to adjourn because all motions to declare the office of chief vacant died for a lack of second. Councilman Bartley Flynn held out for a resignation from Ryan before replacing him in his job. As a result, the council visited Ryan at the hospital Thursday and secured his verbal resignation. Ryan held the job eight years.

The Town Record

(Continued from Page 1)

Asked by children for a "trick or treat" donation, the man gave them a bag that appeared to be chuck full of goodies.

He instructed the Daly City kids not to open the bag until they got home.

The tots dutifully put the bag inside their larger bag of "loot" and carried it around until "quitting" time.

The treat turned out to be a trick as the oldster had given the children a bag full of water, which leaked out, spoiling all their Halloween candy and cookies.

Another Halloween gambit found several juveniles trying to hoist a Volkswagen from the street onto the sidewalk, but the project failed.

Notation from a local police officer asked to follow up a hit-run case was, "too busy."

Big surprise in the Northgate hearing Tuesday was the protest of builder CHRIS McKEON whom some thought to be favorable toward the establishment of San Mateo county's 14th city.

Local pundits are now trying to figure out who is the big backer of the incorporation movement since it's a cinch the little guys did not come up with some $2000 for the pending election.

Some say the incorporation "angle" is none other than a well-known official.

Northgate Dispute

(Continued from Page 1)

Also protesting was City of South San Francisco, which charged that formation of a new city would create drainage problems for their community.

The property owners protesting Northgate said they represented over 50 per cent of the entire assessed valuation of the area within the boundaries.

Decision on who has prior jurisdiction over the strip of property within Northgate's proposed boundaries will be made by the board at Friday's meeting, which will be held at 10 a.m.

Jeff Trustee, Weibel Clash At Board Meet

(Continued from Page 1)

was leasing more space than was needed.

Charge Operation

Weibel interrupted, "It seems to me the modus operandi is going to have to change. Before July 1 the board cooperated with the administration on matters of this kind."

Slamming his fist on the table Appleton retorted, "You're not going to tell me this! We're responsible for this district. Are you inferring that you had cooperation before I came on the board on July 1?"

"Let me talk," answered Weibel. "I was just going to say that from now on it appears we'll (the administration) have to spell out every little thing."

"It seems to me," Appleton countered, "That the attitude of the administration is to do everything possible to get the board of trustees off their back."

"That's a very strong statement," Mr. Appleton, Weibel replied sternly.

"Wait A Minute"

Asking Appleton to "wait a minute," the superintendent continued, "I don't like this being discredited in the eyes of the public and the press."

"You'll not be limited at all in your duties," Appleton answered. "But I say there's a big difference between $16,000 and $19,000 for leasing office space."

"For the past four or five years," said Weibel, "We've made progress and we didn't have all this discontent. We even got all the classes off double session part of the last school year."

"I don't think that's much of an accomplishment," retorted Appleton.

"You Had Rules"

Referring then to the statement by a state official last week that the district could have applied for funds to build several schools, rather than just one at a time, the superintendent said, "You had a copy of the rules and regulations of the department of finance. You didn't discover that more than one school could be applied for at one time."

"I did not," snapped Appleton.

Trustee Henry Kraus interjected, "Let's do something and stop this bickering."

Chairman Michael Callan said the extra space, designed for a meeting room, would cost the district approximately $100 more a month.

"We don't think of our children," claimed Appleton. "If we can have an office complete, why not classrooms?"

"We're not talking about that now," reminded Weibel.

Reduce Rent

Appleton then suggested that perhaps the amount of rent could be reduced by cutting down the size. "I have no argument with anybody," declared Appleton. "But as a trustee it's my job to see that the children get an education."

"But you impede us by bickering over these things," said Kraus. "In the end we spend all our time and never get to the important issues."

"I agree," replied Appleton. "But I see red when I see money being spent over and above educational purposes."

Kraus said, "If Weibel and Shapiro (business manager) say we need the space and we have confidence in them, I say go ahead with the rental."

Eliminate $67

Trustees voted, however, to eliminate $67 of the $516 rent charged for footage in a corridor which is used by other tenants. Motion to send Doelger a letter refusing to pay for the corridor space passed, 4-1, with Kraus opposing the motion, stating that, "We're dealing with business people. It's not right to be dictatorial."

In other action Saturday, the board:

1. Passed resolution of necessity to start condemnation proceedings against property at 63 Miriam street.

2. Directed Weibel to conduct study aimed at straightening the south boundary line of the district, which fronts against Laguna Salada School district.

Hire Foreman

3. Approved hiring of maintenance staff foreman at salary of $385 a month; changed salary classification of Gene Andrus from bus driver to maintenance man, increasing his salary $15 a month; signed contracts for new teachers Hubert Lenzer, Georgina Beck and Dorothy Malone and approved hiring of Louise Strand as first grade teacher, 87th Street school.

4. Called for bids for installation of sidewalks on Chester, Byrne and Lisbon streets around Colma school. Cost estimate was $5000 to $6000.

5. Asked Daly City recreation director to submit an over-all plan for conducting after-school recreation programs under supervision of city personnel, whose salaries would be paid by the school district.

School Acquisition

6. Discussed acquisition of land for school site west of Skyline boulevard.

7. Rescinded an earlier resolution starting condemnation proceedings against land in the area formerly known as Zanone property, which has since been developed by the PG&E after the district chose a different school site.

8. Granted permission for Muriel Vint, music coordinator, Helen Cordell, art coordinator, and all school principals to attend conferences this month.

9. Approved pupil vision screening by teachers.

10. Learned of additions to education code forbidding trustees with financial interests in bidding firms from voting on contracts.

11. Established Wednesday, Nov. 23, as local holiday for teacher institute workshop.

12. Heard from Quentin Fletcher and Richard Merritt, who offered to serve on a committee to work out time tables for construction of new schools.

13. Established 48 Park Plaza (new administrative office) as site for November 9 and future board meetings.

Supreme Court Hears Demand For Vote Here

(Continued from Page 1)

cratic candidate for the legal legislative post if the election is ordered.

At one point in Tuesday's hearing Lester Van Tatenhove, representing the 75th district, claimed the governor could be put in jail if he was ordered by the court to call the elections and neglected to do so.

Chief Justice Phil Gibson told the Democratic attorneys' the issue revolved about whether the duty imposed on the governor by the constitution was a routine "ministerial" one or a political duty—"not in the partisan sense, but involving judgment."

"If it is a political duty," he said, "The courts will not interfere."

The governor's attorney said the election—calling function of the governor was not subject to "judicial compulsion," and that the constitution gave the governor "room for judgment" in setting special elections.

TWO SCOUT TROOPS TO RECEIVE AWARDS

Two San Mateo County Council Boy Scout troops from this area have qualified for the president's award for 40 per cent first class.

Qualifying from this area are: Troop 50, sponsored by Coastside Squad 6, civil air patrol, Andrew Lanphear, Scoutmaster; Troop 129, sponsored by Lake Merced Post 9921, VFW, Herbert Stettler, Scoutmaster, and Clarence Lair, Explorer advisor.

These awards, which are presented to all units whose rosters of membership show that 40 per cent of the members have achieved first class rank or better, will be made at the district annual meeting.

Classified Ads

3.—HELP WANTED

Are you satisfied with your income?

We have a few openings for MEN or WOMEN who are adult enough to appreciate a position that carries prestige and dignity and with sufficient character to assume earnings of over $6500 a year.

Neatness of appearance and a good car a necessity. We train quickly, easily and pleasantly. Sales experience helpful but not necessary.

Highest rates of commission paid from start. However, managerial and supervisory positions are open for those who can qualify. Definite leads are furnished you without charge.

Phone PLaza 6-0970 between 9-11 a.m. weekdays for appointment.

6.—APTS. FOR RENT

Small apt., 2 lg. rms. & kitchenette,, unfurn., util. incl. $45 mo. DE. 3-2052.

2 rm. apt. $37.50; also store with living quarters $85 mo. Both top of hill. PL. 5-5028.

7.—HOUSES FOR RENT

2 rm. cottage partly furn. $11 wk. or $40 mo. Adults. Before 6 p.m., 6925 Mission St.

9.—HOUSEHOLD GOODS FOR SALE

Sofa & chair. Outstnd. cus. made true Fr. Prov. done by decor. Only 3 mo. old. Sofa cost $595 sac. $350; chair cost $260 sac. $140; mirror $25; tbl. $35; tbl. $20. PL 5-9225.

Airway tank vacuum cleaner. All attachments. New condition. $35. PL 5-7877.

Art pcs. Priv. coll. Coffee sets, serve 6 & 12; glassware, silver, samovar, bricabrac. JU 6-4230.

10.—MISCELLANEOUS FOR SALE

Distinctive wedding announcements, birth anouncements, business cards and personalized Christmas cards. PL. 5-4321.

Imported bronze chandeliers. 6 & 9 lights. French Provincial style. Best offer. JU 6-4230.

3 mo. old Audivox Micronette hearing aid. New cord & batteries. $100 or best offer. PL. 5-9823.

2 wheel 21" trainer girl's bicycle. Gd. cond. Reas. DE 3-1819.

11.—MISCELLANEOUS WANTED

OUT OF TOWN DEALER needs used pianos. Players, uprights, grands, studios. Cash & pickup same day. PL 5-0492.

12.—REAL ESTATE FOR SALE

100 Vista Gande ave. 6 rm. cor. detached home. Gar.; full bsemt. Inquire 8 Castlemont.

14.—USED CARS FOR SALE

'48 Pontiac 8 4 dr. sedan. Clean as a pin. All extras. Desperate owner. Asking $275. PL. 5-3221 or JU. 8-5155.

16.—SERVICES

SEWING MACHINES
Rentals - Repairs
JU. 4-9293

STAMPS PIANO SERVICE
Uprights $6; Grands $7. All work guaranteed. PL 5-7043.

17.—MUSIC INSTRUCTION

PIANO
Experienced Teacher
Westlake Resident
Lessons in your home
WILLIAM NOVALES
Bachelor of Music
PL. 5-1740

W. LEONARD BECK
Fellow of Trinity College of Music, London. Associate of the Royal College of Music, London. Licentiate of the Royal Academy of Music, London. Piano. Voice. Organ. General Musicianship. 74 Castlemont Ave., Westlake. PLaza 6-2463.

Music instruction by teacher of LOLLYPOP ACCORDION GROUP
1114 Naples St., S.F., Studio ph. DE 3-8847 or VA 6-2121

ACCORDIAN LESSONS
Specialize - Children 6-12 yrs.
Lessons in your home.
First lesson complimentary.
JU 5-1322 for appointment.
MR. ROBERT LYNCH

18.—INSTRUCTION

LITTLE GIRL CHARM SCHOOL
Grooming - Manners - Grace
Classes $25. Terms. PL. 5-8218.

21.—MISCELLANEOUS

1950 Eastern built House trailer. 26 ft. with bath. Gd. cond. Reas. PL. 5-0624.

25.—DANCE INSTRUCTION

Latin-American Dances. CLASS GENTLEMEN $1—GIRLS FREE Priv. $2. No contracts. HE 1-6093

28.—NOTICES

Wanted bids for stucco front of 219 Los Banos. JU 4-7072.

DEMOS TO NAME DELEGATES AT COUNTY LEVEL

A resolution designed to bring selection of national presidential convention delegates to the "grass roots" level was passed Thursday night by San Mateo county Democratic central committee, meeting at Daly City hall.

Drawn up by James McKay of Broadmoor, the resolution calls for selection of the two local convention delegates at the county convention, instead of allowing the delegates to be chosen from a state level.

Explaining the resolution, McKay said, "We want representatives of San Mateo county Democrats chosen at the working party level. Not in some back room."

Another McKay resolution, that the county committee invite Adlai Stevenson to participate in the California primaries, was tabled because some of the committee felt the invitation shouldn't be limited to Stevenson. According to McKay, the resolution will be reworded to include Sen. Estes Kefauver and Gov. Averell Harriman, as well as Stevenson, and will be voted on at the next meeting.

Approximately 30 persons were in attendance at Thursday's meeting, including 10 representatives of the North End Democrats.

Girl Kicked, Suffers Cut Lip At School

A nine-year-old Garden Village school student was treated at Junipero Serra hospital for a split lip Monday after she was kicked accidentally by another child while playing at the school, Broadmoor police report.

Kathleen Pierson, daughter of Mr. and Mrs. Clint Pierson, 804 Larchmont drive, was released from the hospital after a stitch was applied to close the wound.

Thugs Break 5 Windows At DC Realty Company

Five windows at the Callan Realty company, 2790 Junipero Serra hospital, were broken Sunday night by unknown culprits. Daly City police were informed of the damage at 10:15 p.m. by Broadmoor officers.

Local officers said that last check of the building was made at 9:55 p.m., only 20 minutes before the damage was discovered.

ORT Westlake Meet

The Northern Peninsula Chapter, Women's American ORT, will hold its next meeting at the home of Mrs. Norton Langley, 872 Southgate, at 8 p.m. on November 10.

Earl Raab will show slides on community relations. All those wishing to attend may call Mrs. Langley at PL. 6-3258.

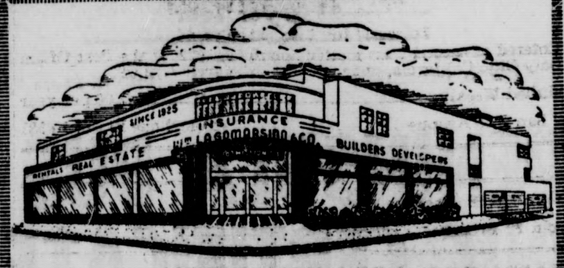

It Pays To Deal With An Established Firm
. . . Over A Quarter Of A Century Serving
The Greater Daly City Area
Since 1925

WM. LAGOMARSINO & CO.
HOME BUILDER • DEVELOPER
• Insurance • Notary Public
• Real Estate • Rentals
DALY CITY LISTINGS WANTED
7100 Mission St. PLaza 5-1100
• Daly City •

RUGS or Upholstery Dirty
CALL THE RUG MEN
PL. 5-5840
2750 Junipero Serra Blvd.

Wedding Cakes
Birthday Cakes
Pies and Danish Pastry
Store Hours: 6 a.m. to 10 p.m.
Including Sundays
ICE CREAM BAR
RELISH BAKERY
Phone PLaza 5-9942
6356 MISSION STREET

Lewis J. Richards, M.D.
Physician & Surgeon
6337 Mission St., Daly City
Monday thru Friday
1 to 5:30 P.M. and
by appointment
Phone
PLaza 5-1839
Day or Night

A-T-T-E-N-T-I-O-N !
Foreign Car Owners
NOW IN DALY CITY
DALY CITY
Complete Foreign Automobile Mechanical Service
JAGUAR - M.G.
HILLMAN MINX - ROVER
PORCHE - RENAULT
And All Others
We Specialize in Foreign Car Service - Reasonable Rates
Stop In Anytime
DALY CITY VOLKSWAGEN
7070 Mission St. PL. 6-0202

Marie D. Bonfilio
Physician & Surgeon
804 Winchester Drive
Burlingame
Phone: Diamond 3-2457
Hours 10:30 a.m. - 4 p.m.
Eve. 6 p.m. - 8 p.m. Mon., Fri.
By Appt.
Not limited to only women and children.

DR. LEO D. MAHAN
DENTISTRY
6315 Mission Street
Hours:
9 a.m. to 5 p.m.
Saturday 9 a.m. to 12 noon
Evenings by appointment
Phone PLaza 5-4555

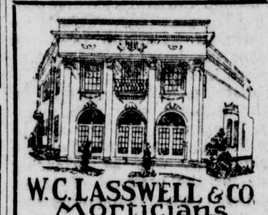

6154 MISSION STREET
PLaza 5-0660

DALY CITY
MEDICAL-DENTAL BLDG.
6273 Mission Street
Dr. George Karsant
Dr. John Karsant
DENTISTS
Hours: 9 a. m. to 6 p. m.
Saturday: 9 a. m. to 12 noon
Phone: PLaza 5-2307

HOPMAN
ELECTRIC & RADIO
Whirlpool Washers
Authorized R.C.A. Repairs
Packard Bell - Hoffman
PLaza 5-3300
6299 Mission St.

DR. R. LEE OTIS
OPTOMETRIST
Complete Optometric Service
EYES EXAMINED
Children's Cases Invited
PLASTIC LENSES
Large Selection of Modern Frames
PRESCRIPTIONS FILLED
Hours: Daily 10:00 A.M. - 5:00 P.M. Saturdays Until 3:00 P.M.
Evenings by Appointment
PLaza 5-2340
6272 Mission Street Daily City

Dr. Donald D. Dickson
Dr. Troy L. Carothers
CHIROPRACTORS
6137 MISSION STREET
Phone: JUniper 5-8350
• Manipulations
• Colon Irrigations
• Electro-Therapy
• X-Ray

ZUGARS FINE TAILORING
SUITS MADE TO ORDER - IMPORTED WOOLENS
QUALITY DRY CLEANING
8 Wellington Ave. PL. 5-6155 Daily City

Tom, The Plumber Says:

O. K. Lady, step right in
Now everything is fine;
The plumbing is in good repair
And done in record time.
Terms Available!
Phone for Free Estimate PL. 5-3110
COMPLETE PLUMBING SERVICE
TROMBORG'S
Plumbing & Heating
6512 Mission St.
Daly City, Calif.

Do YOU Know?

ALL DAYS ARE NOT 24 HOURS LONG!
For Proof See Next Weeks Ad.
—Last Week's Answer—
Opposites usually do not marry each. other.
"Practically all married couples have more points of similarity than of disimilarity." Encyclopedia of Social Sciences, p. 149.
HILLTOP CAB CO.
PLaza 5-3400
PLaza 5-4600
6290 Mission St. Daly City
Meter Rates
Radio Equipped

You're Sure with your FORD DEALER'S A-1 USED CARS AND TRUCKS
Neville Motors
7360 Mission Street PLaza 5-4813

Dependable Specialized Service
JOB PRINTING
ALL TYPES of BUSINESS and SOCIAL
PRINTING
THE RECORD 3317 San Jose Ave. Phone PLaza 5-4321

INSURANCE
FIRE—AUTO—GENERAL
Peter J. Markovich
Your Friendly Agent
6454 MISSION STREET
PLaza 5-2262

NORTHERN SAN MATEO COUNTY'S LEADING NEWSPAPER

THE RECORD

DALY CITY...

Published Weekly

NATIONAL EDITORIAL ASSOCIATION 1955 AFFILIATE MEMBER

Formerly the Daly City Record

Entered as second class matter March 30, 1922, at the Post Office at Daly City, California, under the Act of March 30, 1879.

Published Weekly ..... $3.00 per year

1317 San Jose Avenue Telephone PLaza 5-4321

Marchbanks Enterprises, Inc. ..... Publisher

Harold P. Bradshaw ..... Editor

READY FOR RESPONSIBILITY?

With granting of certificate to Peninsula Bus Lines Tuesday to service the Colma-Daly City area the way is cleared for San Francisco to take what will amount to the final step in forcing Daly City to become self-sustaining in the field of transportation.

The Peninsula Line will take over the route now covered by the No. 56 (Cemeteries) line. San Francisco plans to eliminate the No. 56 the day the new line starts operating.

The No. 76 (Broadmoor) bus is virtually no more, since it is not being operated in San Mateo county by San Francisco, but through a subsidy paid by Henry Doelger.

The granting of certificate to the Northgate Transit Co., which is pending before the state public utilities commission, would be the signal for San Francisco to yank the No. 76 with what they hope will be an air of finality. The SF Muni Railway director of traffic has gone on record that if the jitneys start operating in unincorporated San Mateo county, Muni will eliminate the No. 76, with a great sigh of relief at that.

The trend was established several years ago and has been accelerated by the wails of San Francisco taxpayers who were ostensibly spending their dimes and dollars to pay for transportation in another county.

Whether because of prior committments or the knowledge of Daly City's plight, San Francisco has time and again granted moratorium on its announcements to discontinue transportation here.

Daly City has now, however, probably reached the point of no return as far as its transportation relationships with San Francisco go.

A certificate has been granted for one firm to meet the public necessity and convenience here, and a second company has applied to fill the remaining transportation vacuum.

It looks as if Daly City is standing all alone now on public transit. We hope the city is ready to meet its responsibility.

1500 'Folks' Missing Of Potential 1750 Jeff Hi PTA Roster

Over 1500 parents of a potential 1750 Jeferson Union High school PTA have disappeared!

This fact was brought out last week when student members of the Block "J" of the Jefferson Union High school requested the PTA for funds to help finance their dance last Friday. Their request had to be limited to a $5.00 donation because the membership in the PTA has been so low. Only 240 parents have thought enough of their children to join so far, the students said. "Unless more mothers and fathers join together, the budget for the current year will not be met and student aid will have to be severely curtailed," sources said.

Mrs. Fred Kruse, president of the unit, has requested that parents, "at least return the empty envelopes if they have no use for them because they represent an expense."

However, she said she hopes that they will fill them and become active members in a group that is really trying to better conditions for the high school students."

'Time Out For Mom' Program Features Yule Crafts Series

A Christmas crafts "do-it-yourself" series starts next Monday night at the Olympia school in Westlake, under the supervision of the San Francisco YWCA. This six week series from 8 to 10 p.m. each Monday evening, is a part of the "Time Out For Mom" program for young married women living in Northern San Mateo county.

Instruction will be given by Mary Lee, popular young artist. Mrs. Lee gave a similar course on television two years ago. During the six weeks she will show how to make Christmas cards, tree ornaments, decorations for the home, gift wrappings, party favors. Cost of the course is $3 for the six weeks instruction, plus YWCA membership of $2.

"Time Out For Mom" is the popular program sponsored by the YWCA for young homewomen in this area. Under the chairmanship of Mrs. J. P. Hofer, the group has enjoyed programs each Monday night. Subjects have ranged from charm and table-setting to investment securities.

For further information call the YWCA, PR. 5-6500.

SAFETY NEWS

EXPECT THE UNEXPECTED

The first recorded traffic death in this country was a pedestrian struck after he had alighted from a street car, and pedestrians have been getting themselves killed by automobiles ever since.

You'd think in the many years automobiles have been part of the American scene, pedestrians would have learned to live with them, but statistics prove they haven't.

Last year 7,900 pedestrians were killed in traffic.

What's the reason behind this whole distressing problem? There are many reasons, of course. Some of them involve the pedestrian, others involve the driver, most of them involve carelessness on somebody's part.

But one fact looms large in any killed each year are non-drivers. They are unfamiliar with the limitations of the driver and his car. This fact gives both drivers and walkers a valuable clue on the prevention of pedestrian traf-study of pedestrian accident fatalities, a great many pedestrians fic deaths. Because of it the driver should expect the pedestrian to have faulty judgement in estimating the speed of an automobile, in figuring how well the driver can see it, in determining how long it will take the driver to bring the car to a stop, ect. The driver who proceeds on the assumption that the pedestrian has no appreciation of the driver's problems will act as if the whole job of keeping pedestrians safe in traffic depends on him. And he will keep many pedestrians safe.

In the same way, the walker who realizes that many pedestrian deaths are brought about by ignorance on the part of pedestrians themselves, will not be likely to trust his own judgment of what the driver can see and hear and how he can be expected to react. Such a pedestrian will never venture across a street until he is sure he has ample time to reach the opposite side in safety. He will never assume that just because he can see the headlights of a car the driver can see him. He will look upon the driver as an unpredictable factor, whose reactions and limitations can not be accurately judged by the man in the street.

TV and Radio

By Mona Baker

PERSONALITY SKETCH . . .

If a member of your family is driving home in the evening across the bay bridge, you might turn your radio dial to Bert Winn's "Cartunes" (KYA, Mondays through Fridays, 3:30 to 6 p.m.) to know when to have your dinner ready. This procedure may seem a little unusual . . . but according to Bert, this has actually happened many times to him. Busy homemakers have called to thank him for his program which regularly gives traffic information during the peak hours of traffic and wives can judge whether or not their husbands will be delayed crossing the bridge.

This is only an interesting sidelight on the beneficial results of this outstanding local radio program which has received recognition many times for the concrete results it has brought about in the interests of traffic safety. For the third consecutive year, the program recently was given the radio award for this area by the National Safety Council. Bridge officials believe that a considerable part of the decrease in the accident rate on the bay bridge is due to the "Cartunes" program.

In 1950 Bert conceived the idea of a program designed primarily to keep the bay area commuter informed of bay bridge traffic conditions. After many months of conferences and study, final approval for the broadcast was obtained from state and local officials, and in September 1952, Bert broadcast the first program from the central dispatching office at the toll gate. The purpose of "Cartunes" is to educate and entertain the motorist at the peak of traffic hours; to help keep him alert by making him aware of obstructions to the traffic flow, and to report on traffic conditions so that fewer accidents and traffic jams will occur. The informative traffic content of the program is under the direct supervision of the bay bridge authorities and the California State Highway Patrol.

Born in Alameda, Bert began his radio career over KROW in Oakland. He then joined the staff of KSFO where he remained until the war when he served as operation director for the Pacific area with the Office of War Information. Following the war he joined the staff of KGWB in the Hawaiian Islands where he wrote, produced and appeared as emcee of "Hawaii Calls." Back in the states he worked at KXOB in Stockton until he joined KYA in 1949. Some of his outstanding programs include "Sidewalk Quiz," "The Question Wheel" and Lucky Lager Dance Time.

Residents of San Lorenzo, the Winns have three sons. They are active in their community and Bert participates in the Father's Club for that area.

"Cartunes" is a fine example of an outstanding public service program. With the staggering total of 80,000 to 100,000 automobiles crossing the bridge each day, it is easy to see the value of such a program. In his pleasant informal manner, Bert does a splendid job of keeping the motorist entertained and yet informed as they cross the stately bridge.

KIDDIES' CORNER . . . Mickey Mouse has come to television! By now the bicycle set in your home has probably discovered Mickey Mouse Club which is telecast Monday through Friday over ABC, KGO-TV at 5 p.m. We watched several shows and are as enthusiastic as the younger set. The show includes a daily serial for and about youngsters, a "Mickey Mouse Newsreel" (first newsreel to be produced especially for young people), the Mouseketeers, Mickey Mouse Continued Stories and a cartoon of the day. With that special touch of Disney magic the program is splendid entertainment as well as informative. We are pleased also that the program is telecast at an especially good hour for viewing by children. Along that line, many of our readers have expressed concern over the late hour of "Disneyland" which is telecast from 8 to 9 p.m. on Wednesday evenings over KGO-TV. Would you prefer to have the program scheduled at an earlier hour? Please write and let me know, and I'll see that your suggestions are brought to the attention of the proper officials.

TELEVISION IN 1965 . . . At a press luncheon at the Mark Hopkins last week we were all whisked ten years into the future by Mr. John K. West, Vice President of the National Broadcasting Company's Pacific Division, who painted an exciting picture of what television will be like in the year 1965. During the next ten years he reported we can expect television as an advertising medium to be a 3½ billion dollar business. He predicted that between 57 and 58 million homes will have television sets, 60% of them color receivers. In addition by that year all live and network programs will be in color. He said that today we stand in the position of where colored television has begun to move, in fact there is an actual shortage of color television receivers because of public demand. The National Broadcasting Company in step with the times is presenting nearly five times as many hours of color this fall as it carried last season. Some of the exciting colored NBC telecasts scheduled for this month and next over KRON-TV include "The Great Waltz," Nov. 5, "The Devil's Disciple," Nov. 20, "Dearest Enemy," Nov. 26, "The Sleeping Beauty," Dec. 12, and "Babes in Toyland," Dec. 24.

NEWS OF LOCAL PEOPLE IN TELEVISION . . . Lovely Barbara McRitchie, television and radio star who has been a Daly City resident for the past three years, is moving to Los Angeles where she will star on "Calo Pet Exchange" over KTTV. Although Barbara will live in the south she will commute weekly to San Francisco for the local production of "Calo Pet Exchange," Sundays at 3:30 p.m. over KGO-TV.

Following in his talented father's footsteps, 7 year old Bruce Herald, son of Dr. Earl S. Herald of Westlake, host on the noted "Science in Action" (KRON-TV, Mondays, 7 p.m.), appeared on Channel 4 last Saturday morning on the Fireman Frank program to display and describe a champion cat from the Marin County Cat Club show.

Dressed in their traditional brown outfits, little girls, members of Brownie Troop, No. 222 of Broadmoor visited Buckskin Bob in his backyard last Thursday evening over KQED. Members of the troop who appeared on the program included: Cathy Proctor, Cheryl Silveira, Lorna Neill, Linda Hurst, Linda Kellerher, Johanna Kok, Sandra Contreas, Vicki Colvin, Shirley Divers, Diane Wardell, Cynthia Krueger, Beverly Tonnissen, Linda Peters and Ingrid Giesecke. The previous week, Buckskin entertained children from Holy Angel's Elementary School and included: Kathleen Miceli, Susan Murphy, James and Charles Gerughty, Richy and Barby Gantert, Margaret Drylen, Laurie Dorn, Joe Redmond and Anne Pedmona.

EDITORIALS - FEATURES - COLUMNS

DC WOMAN, GRANDAUGHTER OF PIONEER SUTTER, TO SEEK $50,000 FROM UNITED STATES

Mrs. Anna Sutter Young, of Daly City granddaughter and only living relative of the late Gen. John A. Sutter, re-kindled litigation nearly a hundred years old last week when she made plans to file claim to collect $50,000 from the United States government which she says is due her by previous legislative enactment.

Mrs. Young, of 276 Acton street, 68-year-old wife of William Young, 73, has appealed to Congressman J. Arthur Younger of San Mateo county for help. Younger has agreed to re-introduce the claim at the next session of Congress.

Records of Congress show that measures have been recommended for payment of the nearly-century old claim.

Daughter of Counsul

Mrs. Young, for 26 years a resident of Daly City with her husband, who is a retired copper smith, is the daughter of John August Sutter Jr., son of the gold-rush pioneer from "Sutter's Fort."

Mrs. Young's father was for 20 years, from 1874 to 1894, the American counsul to Mexico, and lived there with his wife and family.

The Daly City woman never had the opportunity of seeing her famed grandfather, as he passed away in 1880, seven years before her birth.

But all her life she has known about the old Mexican land grants that had given her grandfather title to some "12 leagues" of rich Sacramento valley property.

And this July she decided to do something about gaining indemnity for the property which she believed to be rightfully her grandfather's.

Library of Congress records on the case date back to 1866.

Here in 1838

Sutter came to California in 1838 to quell the bellicose Indians around the Sacramento river area.

The claim, introduced in Congress in 1866, cites that the Sutter-owned lands, some 12 leagues, were granted him by two governors of Mexico, Juan Alvarado and Michael Torreno, in 1839 for payment of services Sutter was said to have rendered the officials.

The claim asks for indemnity for the loss, which Sutter said came about for want of legal protection by the territorial government.

More specifically, Sutter said that "the tragedy of the squatter" brought destruction of many livestock and illegally dispossessed him and his only recourse was to appeal to the Congress for protection and justice. Sutter said the land was occupied by squatters who assumed the land was public.

According to Mrs. Young, records show that earlier, on May 15, 1955, the United States commission on land grants confirmed both of Sutter's grants.

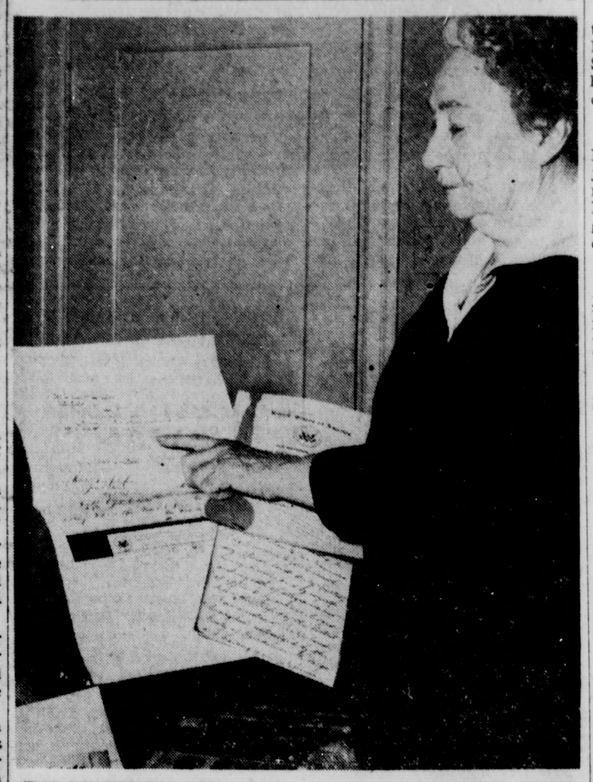

THE EVIDENCE — Mrs. Anna Sutter Young of Daly City, grandaughter of Gen. John A. Sutter, studies Mexican grant made in 1839 deeding some 36 square miles of land to Sutter. Grant was made by two Governors of Mexico, Juan Alvarado and Michael Torreno. Mrs. Young seeks to collect $50,000 indemnity from U. S. government for land which she claims was illegally taken from her grandfather by early California squatters and never restored by the courts.

THE RECORD photo

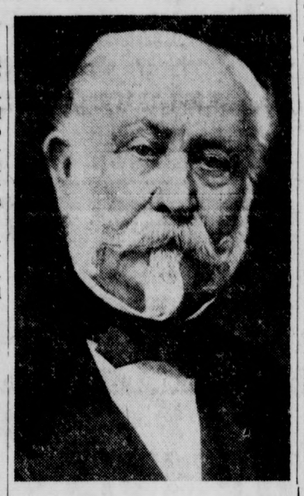

GEN. JOHN A. SUTTER . . . In His 70s

ANNA YOUNG is shown posed in 1921 at Sutter's Fort, the landmark that her grandfather, Gen. John A. Sutter, made a part of nearly every history book that ever touched on western Americana.

The Next Step

Next step in the long legal delay came on June 30, 1876, at the end of the forty-first Congress' session, when the house privet land claims committee voted to recommend the passage of a bill granting Sutter $50,000, "in consideration of his services to the immigrants, his losses and injury received because of an adverse Supreme Court decision."

Library of Congress records further show that on 1878 during the forty-sixth Congress a senate bill for the relief of John Sutter was introduced, but received no action. Then on April 8, 1880, at the forty-sixth Congress's second session, the house committee on claims recommended favorable action to the house on Sutter's $50,000 claim.

At the conclusion of the Congressional session on April 30, 1880, records show that none of these bills were enacted and there is no record of any printed hearings concerning the matter.

Will Reintroduce

Congressman Younger, on the basis of the favorable recommendations, has agreed to reintroduce the claim on behalf of Mrs. Young, only living relative of the California pioneer.

The Youngs lauded Younger for his "meritorious attitude" in agreeing to reintroduce the claim. "It would be a great act of the Congress to approve this long standing bill, the passage of which will redeem the wrongs of the courts of that era. In the present period the government stands by the principals of integrity and justice," said Mrs. Young.

LETTERS TO EDITOR

Reader Lauds Paper's Interest In Schools

Dear Editor:

I should like to thank you for your editorial, "A Meeting of Local Governments."

It is wonderful to see such interest on the situation expressed in a newspaper.

If put into operation, it will, as you state, be one step in the right direction.

Again, thank you.

Mrs. Wesley Foster
840 Washington street

News From Here & There

By Eleanor Doyle

After spending two years with the Coast Guard, it's back to San Mateo Jr. College for THOMAS S. LARAMIE of W. Cavour. Who hopes to continue where he left off two years ago.

Many happy returns to GEORGE BERTUCCI of B street who just celebrated his birthday. Mom rushed home from work to bake Dad a birthday cake, and all the gang gathered around to help celebrate.

Two couples who recently enjoyed a wonderful weekend in Reno were BOB KELLYS AND LOU HATHAWAYS, both residents of Wyandotte.

Congratulations to the HERBERT VARLEYS of Hillside who welcomed their third child recently. Betty Ruth was welcomed home by her two brothers, Rebby who is three, and Herbie who is just one.

The BUSY BEES of Castle street, who meet every Saturday and discuss neighborhood problems celebrated their first year together with a Halloween party. This group is an all-girl club ranging from five to eleven years of age. The girls parents attended the party in costumes and I hear that everyone had a swell time.

Belated birthday wishes to KATHY GOLLERON of Tallwood who just celebrated her seventh birthday with a group of her young friends to help her celebrate.

Happy to hear that JOHN S. CALVIN is recuperating at home after spending many weeks in the hospital.

Pack 62, under the watchful eye of their cub master TORRES, enjoyed a wonderful time at the Presidio recently. There are about 62 boys in the pack but not all of them attended this particular outing.

Some more folks who enjoyed a wonderful weekend in Reno, were the GUY SINICROPIS of Abbott—no doubt to test run their new red station wagon on the road.

A small group of well wishers met at the Sir Frances Drake Hotel for a luncheon honoring, MRS. FRANCES RIGGAR and her daughter Harriet just before their departure for Japan. The following mesdames were there to bid adieu: L. Bertucci, C. Nofziger, E. Silvestri, S. Marchetti, H. Simon, and Calra Dougherty.

Heading for duty in the Philippine Islands for no longer than two years is Pfc RICHARD HICKS who has been looking forward to overseas duty.

The many friends of DORIS ZELLER will be happy to hear that she is the new owner of the Victoria Beauty Salon, at 42 San Pedro Road. She urges her many friends to drop in for a visit with her.

Even though MRS. ALVAN J. JONES just moved to Modesto, she plans on keeping close tabs on her many friends and ex neighbors by having the THE RECORD mailed to her every week. So hi and good bye to you, Mrs. J.

Happy birthday to DONNA MAHOOD of Moltke, who just celebrated her eleventh birthday. Even though she is wearing her arm in a cast she passed her test for skating.

Little KATHY LESHER who is all of six and hasn't lost a baby tooth as yet, had to have one extracted via the dentist the other day. The patient was very good but I hear that Mom was a wreck. However the fairy Godmother did not forget and Kathy thought it was worth while after all.

Our Lady of Perpetual Church was the setting recently for the christening of ANITA FRANCES RODRIQUEZ of Brunswick street. Her God Parents were Mr. and Mrs. John Pecenon. A family reception was held after at the Rodriquez home following the christening.

Another belated birthday wish goes to PAUL KARMONA who celebrated his ninth birthday with twenty of his classmates from the Pershing school.

CORPORAL FRANK PERRY writes his folks from Germany that he has won a trophy for sharp shooting . . . . His brother EDWARD who has been in the Army for three months writes his folks that he expects to be transferred to Virginia. The folks reside on Liebig street.

I hear that HERB ASHTON who is at the City of Hope hospital is very happy in his new surroundings. He's busy taking short hand and just sent his wife a beautiful hand tooled purse he has made.

Congratulations to the DON IWANHASHIS of San Diego who welcomed their fourth child recently. Christine Keike is the name of the newest addition. Count now is two boys and two girls.

Latest news from Sterling Park —Glad to hear that MEIDA BROWN of C street is home after her short stay in the hospital . . . While Marge MANSFIELD will have to stay in the hospital for a longer period this time . . . . Some real late birthday wishes to some of the folks down that way . . . . Many happy returns to BILL BROWN JR. who is the ripe old age of six . . . while around the corner DENNIS STATEN blew out nine candles on his cake . . . . Way around the corner we hear that JOEY CAVANAUGH celebrated his tenth with a group of his young friends . . . More congratulations and this one goes to KAY ANDERSON who is taking over the Girl Scout Troop 154 and is quite busy taking Intermediate Training right now.

I hear that BUTCH BERTUCCI of the Bouquet Florists and DUKE SCHEONONE really enjoyed their trip to Reno. Took the Chapagne Flight up there to line their pockets, but where's the lining, fellows?

Happy birthday wishes to ED QUINTERO Jr. of Abbott who will be celebrating his thirteenth birthday.

A pretty sick person these days is MRS. JOANN CALOSCIO of Price street who has a bad case poison oak.

Every Tuesday and Thursday evenings you can find JOHN SPITLAR of Theta street taking a typing course at jeff.

Girl Scout Troop 8 enjoyed their Halloween party this year at the Parkview scout house. Next outing on the agenda is "CINERAMA HOLIDAY." Girl Scout Troop 17 Just celebrated Halloween the other day.

That busy flu bug has claimed many people in this addition. GRACE RODRIQUEZ of Brunswick has been having a time of it, but she tells me she's improving rapidly . . . . JUDY AND BILLY WILLOUBY have also been having a seige of it. GLORIA COMER of Abbot has also been pretty sick but after getting a penicillin shot she's beginning to feel much better.

A small group (about sixty teenagers) gathered at the DELFINO home on Chester street last Saturday evening, to celebrate Halloween. All the guests attended in costume.

More belated birthday wishes to the following people: RONALD HARRIS who just celebrated his nineteenth birthday . . . . CATHY LEAVITT of Hillside who blew out ten candles on her cake this year . . . . RICHARD BURGER of Abbott who with about sixteen of his friends celebrated his third birthday . . . . and GORDON PERRY of Evergreen street, who will be celebrating his birthday November 8.

Last weekend a group of friends and relatives from here attended a lovely house warming party for the EMILIO GOMEZ family in San Bruno. No doubt, many of you folks remember them as they lived in our city for many years.

Did you know that there is a GIRL SCOUT CONVENTION in town? Many of our local women have been busy doing various jobs to help make it a success. The following women who have helped in this area are: A. Strubel, M. Fairchild, D. Waldvogel, M. Plansky, C. Poket, R. Weiss, G. Krueger, J. Altman, E. Mudrick, S. Jensen, F. Echer and H. Hagerman. Hope I have not left out anyone and please forgive me if I have.

Congratulations to MRS. PAT SEGALE of Hillside who has just become leader of Troop 212 . . . . Hear that Brownie Troop 210 also enjoyed a lovely Halloween party complete with costumes and all the trimmings.

SOCIAL CALENDAR

NOVEMBER 5 — Our Lady of Mercy church ball, Peninsula Golf & Country club, San Mateo, 9 p.m. to 1 a.m.

NOVEMBER 17 — Colma PTA magazine tea, 2:30 to 4 p.m., home of Mrs. George Bertucci, 185 B street, Colma.

NOVEMBER 8 — Crocker-Pershing PTA meeting at Crocker school at 8 p.m. Mrs. Rose Resnick, executive director of Recreation for the Blind will be guest speaker.

NOVEMBER 5 — American Legion auxiliary unit 824 pot luck dinner at 6:30 p.m. at Broadmoor community center.

NOVEMBER 9 — Regular meeting of the Ocean View Mothers' club at 10 a.m. Social evening with benefit game and refreshments at 8 p.m., both events at Ocean View center, Capitol and Montana streets.

NOVEMBER 7 — "Get-Acquainted" National Education Week tea at Garden Village school.

NOVEMBER 8 — "Get-Acquainted" National Education Week tea at Colma K-6, Crocker and Westlake schools.

NOVEMBER 9 — "Get-Acquainted" National Education Week tea at Colma. General Pershing, 87th Street, Woodrow Wilson and Benjamin Franklin schools.

NOVEMBER 10 — "Get-Acquainted" National Education Week tea at Jefferson and Olympia schools.

GAYLY COSTUMED children enjoy a Halloween party at Garden Village school Monday night. The recreation department in conjunction with PTA units at various district schools sponsored the parties. It was estimated that over 3000 youngsters attended the events. Besides sponsoring the Halloween festivities for younger children, the recreation department also treated teen-agers to a dance at the community center.

Westlake Baptist Church Holds 1st Chapel Service

First worship services were conducted in the newly erected chapel of the Westlake Community Baptist church, Elmwood and Southgate streets, last Sunday.

Appraisal value of the present place of worship is $65,000, according to the Reverend Roy L. Milam. The figure does not include the twenty five by 14 feet stained glass window over the entrance, created by John Lucas, Church Art Glass Co., San Francisco. Lucas is considered one of the outstanding and finest stained glass window artists on the pacific coast, the Reverend said. The window was donated by the H. F. Suhr Morticians, San Francisco, in memory of Herbert F. Suhr and H. Fred Suhr. The window is considered by art critics as one of the most beautiful in the bay region, and it is believed that the artist, will receive national recognition for his creation in the use of natural colored glass.

Reverend Milam, commended the work of the Men's Brotherhood for their contribution of donated labor. He commented, 'Without the unselfish efforts of our men who have given 18 successive Saturdays of donated time, our present facilities and edifice, would still be a dream and not a reality. The Sisterhood provided hot meals each week for the workers, and completition was made in record time. The church members and Pastor Milam join in expressing their gratitude and thanks to everone who has assisted the church financially, and donated labor and materials."

VISTA GRANDE CHRISTIAN CHURCH
ANNUAL BAZAAR
101 Vista Grande Ave.
Sat., November 12
Open 10 a.m.
Needle Work - Xmas Gifts
Baked Goods - Prizes
Fun For The Children
Snaek Bar
Dinner 5 p.m. to 7 p.m.
EVERYONE INVITED

SPOOK NITE ENJOYED BY 3000 KIDS

Over 3000 youngsters attended the recreation department's Halloween parties last Monday night, according to James Mason, recreation director. The youngsters from pre-school to eighth-grade age enjoyed parading, playing games, entering contests, and dancing. The recreation department provided the refreshments and prizes while the local P.T.A. organizations assisted in supervision.

Parties were held at Colma, Jefferson, Garden Village, Woodrow Wilson, O.L.P.H., General Pershing, Crocker and 87th street schools.

Prizes were awarded to the children wearing the funniest, prettiest, and most original costumes in each age classification from Kindergarden to the sixth grade. Ice cream and crackerjacks were served to all.

The teen-agers were treated to a gala dance at the Community Center at which attendance exceeded. 700. The dance ended at 10 p.m.

OLPH KIDS WIN PRIZES AT PARTY

An estimated 300 children enjoyed a Haloween party at Our Lady of Perpetual Help school. The following youngsters were awarded prizes for the best costumes:

Pre-school: Stephanie Gonzales, prettiest; Dennis Ferrando, novel; Gloria Saguar, original; First Grade: Nadine Mignault, prettiest; Nancy Mosman, novel; Mary Ann Morris, original.

Second Grade: Virginia Lansing, prettiest; Richard Pacini, novel; Marsha Haney, orginal; Third Grade: Toni Nemia, prettiest; Robert Caltaneo, novel; Gale DeMarco, original.

Fourth Grade: Carol Nunes, prettiest; Louise Schiller, novel; Martin Oertwig, original; Fifth Grade: Valerie Sereni, prettiest; Kathleen Burns, novel; Donna Carrington, original; Sixth Grade: Lorraine Sturm, prettiest; Jimmy McCann, novel; George Rodriguez, original.

ORT Plans Card Party Saturday

Northern Peninsula Chapter, Women's American ORT (Organization for Rehabilitaiton Through Training) will hold a community card party on Saturday evening at 8 p.m. at the Orange Avenue Memorial Park Recreation Hall in South San Francisco. Mrs. Abraham Ight of Daly City hospitality chairman, will assist in arranging tables for playing. Refreshments are included in the price of admission, which is 50 cent per person.

Proceeds will help support programs of ORT, which supports over 200 tuition free vocational schools in 20 countries, thus enabling the underprivileged and uprooted to become worthwhile citizens of the country in which they live.

Church Plans Country Store Yearly Bazaar

Women's association of the Broadmoor Community Presbyterian church are holding their annual country store bazaar yesterday and today (Thursday and Friday). Cost for a ham dinner, to be served from 5:30 to 7:30 p.m. on both nights, will be $1.50 for adults and 75 cents for children.

Other features will be a grab bag, dry goods department, used book shop, grandma's pantry shelf, attic treasures, garden booth, wishing well and snack bar.

Sundermann Names S-D Day Committee Members

Safe-Driving Day committee members were announced this week by Hank Sundermann, Police Traffic Inspector and committee chairman. They are Jack Kendree, Mel Battye, George Glass, Del Wilson and W. F. Brodie.

S-D Day, a nation-wide observance, will be held December 1.

Broadmoor Corner Cub Festival Site

The gayest corner in Broadmoor will be Washington and 87th streets on the November 11-12 weekend, and Cub Pack 259 is inviting everybody in town to "come down and join the fun."

From 1 to 9 p.m. the 259 festival will be in full swing on both days, and booths will be ready for visitors to try their skill at ring toss, darts, ping pong balls and various other ways of using a good pitching arm and a steady eye.

There will be prizes on display, too, and music will add to the festival spirit.

Booths will be built this weekend by pack fathers, and other plans are well under way, according to John Pickens, general chairman. The festival is being sponsored by the parents of all the Cubs in Pack 259.

Pack meeting will be this Friday at 8 p.m. in the Garden Village school multipurpose room—one week earlier than usual. Den 5 will present a skit, under the direction of Den Mother Betty Merritt.

Emydian Institute Communion Breakfast

The Emydian Institute 154 will hold a Communion breakfast on November and friends of the Y.-L.I. will attend Holy Communion at the 9 o'clock Mass at Holy Angels church in Colma. Breakfast will follow immediately at the Olympic Club with the Rev. oseph McDonald, of the Columban Fathers, as guest speaker. Colma and Daly City residents interested in Y.L.I. may phone Mrs. Joseph P. Toboni Jr. at Plaza 5-7767 for a reservation.

THE NEW HOME OF U. S. RUBBER
The Modern Way to DRIVE!
Get the totally different tubeless U.S. Royal 8 ON OUR NEW PAY-DAY Credit PLAN!
Now you can have this great new protection and defer payment until it suits your personal budget. See us today!
• The U. S. Royal 8 comes as original equipment on the finest of new cars!
• It fits your present rims!
• It gives you 8 totally different advantages, yet costs no more than regular tire and tube!
The Modern Way to BUY!
Lubrication
Brake Work
Washing
Polishing
76 UNION
Wheel Balancing
Motor Tune-Up
Front End
Alignment
EVENING LUBRICATION
FREE PICKUP & DELIVERY
OPEN 6 A.M. to 12 P.M.
Kimble's Westlake Union Service
We Give J & K — Ask About It
Alemany & Sheffield Dr. PLaza 5-1853

The Daly City Scavenger Company
Friendly Service
Rubbish and Garbage Collection
Basement Hauling
JUniper 7-6794

GEORGE'S SHOE REPAIR
Have Your Shoes Made Like New With O'Sullivan's," America's No. 1 Rubber Heel
FREE PICK-UP AND DELIVERY!!!
We specialize in orthopedic work. Children's shoes made one size longer when half soled, if necessary — NO EXTRA CHARGE.
Hand-Made Ladies' Purse—FREE EACH MONTH
6446 Mission Street PL 5-8850

9:30 a.m. - 5 p.m. Weekdays and Saturday
NOTICE
From 9:30 a.m. To 9 p.m. Fridays
St. Vincent de Paul Thrift Shop
We are Open Friday Evenings Till 9
We would appreciate receiving all your discarded clothing, furniture, newspapers, dishes, utensils and bedding.
Call PLaza 5-4346 or Send Post Card To 6726 Mission St., Daly City, and Truck Will Call

A-T-T-E-N-T-I-O-N
New Car Buyers
HAVE YOU EVER DRIVEN A
VOLKSWAGEN?
We Cordially invite you to come in any time and take a spin in our demonstrator.
It's fun and you'll like it.
Only $1,595 Full Price
DALY CITY VOLKSWAGEN
7070 Mission St. PLaza 6-0202

WE NEED ROOM FOR XMAS STOCK
CLOSING OUT ALL YARDAGE AND NOTIONS
SPECIAL SALE!
YARDAGE
PRINTS Reg. 59c Yard 3 yds. 1.00
PRINTS Reg. 89c Yard 2 yds. 1.00
Flannelette Reg. 49c Yard 3 yds. 1.00
OUT THEY GO! ALL OF OUR NOTIONS
THREAD 3 for 10c Reg. 5c
THREAD 3 for 20c Reg. 10c
Coats Clark Crochette Cotton Reg. 29c 10c
BOYS & GIRLS Shoes
Broken Sizes Values To $5.95 Pair 1.50
CLOSE OUT! CHILDRENS TENNIS SHOES NOW 2.38
Sizes 6½ to 1 - Gen. U. S. Kids - Reg. 4.25
BOOTS & WORK SHOES
SPECIAL - WOLVERINE
ALSO DRESS SHOES
Broken Sizes - Values to 14.95
3.88
Skirt Facing, Zippers, Ribbons, Elastic, School Supplies Below Wholesale Cost
CHARGE IT WITH YOUR CHARGE KEY
NO CARRYING CHARGE
USE OR CONVENIENT XMAS LAY-A-WAY PLAN
PORTE'S
DEPARTMENT STORE
Formerly Warshawski's
6340 Mission PLaza 5-0201

SPECIAL MERCHANTS LUNCH
11 a.m. To 2 p.m.
Inc. Soup, Salad & Coffee
Choice of
VEAL CUTLETS
CHICKEN FRIED STEAK
HAM & BEANS
FRIED PRAWNS
FISH & FRIES
FILLET OF SOLE
GROUND BEEF STEAK
85c
Open 6 A.M. to 11 P.M. Monday - Thursday
FRIDAY 6 A.M. to 12 P.M. Sat., Sun., 7 A.M. to 12 P.M.
SANFORD'S
19c DRIVE-IN COFFEE SHOP
Mission & School St., Daly City

TV-DIAL-O-LOGUE

Copyright 1955 by Universal Radio & TV Features Syndicate—Tom E. Danson

Effective November 3 through November 9

KRON—CHAN. 4
KPIX—CHAN. 5
KGO—CHAN. 7
KOED—CHAN. 9
KOVR—CHAN. 13

THURSDAY

7:00 Today 4
Panorama 5
8:30 This Morning 5
9:00 Tenn. Ernie 4
Valiant Lady 5
9:15 Love of Life 5
9:30 Feather Nest 4
Tomorrow 5
9:45 Guiding Lite 5
10:00 Ding Dong 4
Life Father 5
10:30 Love Story 5
Westmore 4
11:00 Home 4
R. Q. Lewis 5
11:30 Linletter 5
Laff Time 7
12:00 Movie 4
Big Payoff 5
Matinee 7
12:30 Bob Crosby 5
1:00 Date Life 4
Bright Day 5
1:15 1st Love 4
Secret Storm 5
1:30 Mr. Sweeney 4
Movie 5
On Your Acc't 7
1:30 Movies 5, 7
1:45 Romances 4
Movie 7
2:00 Pinky Lee 4
2:30 Howdy Doody 4
3:00 Movie 4
Garry Moore 5
Queen for Day 7
3:30 Godfrey 5
Matinee 7
4:00 News, Movie 4
News, Movie 13
4:30 Strike It Rich 5
Amer. Making 9
5:00 Deputy Dave 5
Stop, Look 9
Mickey Mouse 7
5:30 Fireman Frank 4
Buckskin Boo 9
Ramar 13
6:00 Fireman Frank 4
News 5
Sky King 13
Sheena 13
6:20 Science Lab. 4
6:30 Cisco Kid 4
Sgt. Preston 5
Capt. Midnight 7
Western 13
7:00 Gildersleeve 4
Life Riley 5
Capt. Gallant 7
7:30 Dinah Shore 4
Adv. Search 5
Lone Ranger 7
Reading 9
Annie Oakley 13
7:45 News Caravan 4
8:00 Groucho Marx 4
Bob Cummings 5
Bishop Sheen 7
Amer. Making 9
Duffy's Tavern 13
8:30 People's Choice 4
Shower Stars 5
Stop Music 7
Foreign Policy 9
Guy Lombardo 13
9:00 Dragnet 4
Star Tonight 5
Stanford 13
9:30 Ford Theater 4
Star Playhouse 5
Down You Go 7
10:00 Video Theater 4
Harry Owens 5
Paris Precinct 7
Dateline Europe 13
10:30 Wanted 5
S. F. Tonight 13
10:45 TV Theater 13
11:00 The Hunter 4
Movie 5
11:30 Tonight 4
Playhouse 7
FRIDAY
7:00 Today 4
Panoram 5
8:30 This Morning 5
9:00 Tenn. Ernie 4
Valiant Lady 5
9:15 Love Life 5
9:30 Feather Nest 4
Tomorrow 5
9:45 Guiding Lite 5
10:00 Ding Dong 4
Life Father 5
10:30 Welcome Trav. 5
Westmore 4
11:00 R.-Q. Lewis 5
Home 4
11:30 Linkletter 5
Laff Time 7
12:00 Movie 4
Big Payoff 5
Matinee 7
12:30 Bob Crosby 5
1:00 Date Life 4
Bright Day 5
1:15 1st Love 4
Secret Storm 5
1:30 Mr. Sweeney 4
Movie 5
On Your Acc't 7
1:45 Romances 4
Movie 7
2:00 Pinky Lee 4
2:30 Howdy Doody 4
3:00 Garry Moore 5
Movie 4
Queen For Day 7
3:30 Movie 7
4:00 News, Movie 13
4:30 Strike It Rich 5
5:00 Deputy Dave 5
Chili Corner 9
Mickey Mouse 7
Andy's Gang 13
5:30 Fireman Frank 4
The Finder 9
Ramar 13
6:00 News 5
Gabby Hayes 7
Sky King 13
6:30 Soldier Fortune 4
Political 5
Jungle Jim 7
Western 13
7:00 Boxing 4
Reserve 5
Bay Window 7
7:30 Strange Fiction 4
Person, Person 5
Rin Tin Tin
The Finder 9
Flash Gordon 13
7:45 News Caravan 4
8:00 Truth-Conseq. 4
Mama 5
Ozzie & Harriet 7
Strings 9
Sports
8:30 Waterfront
Miss Brooks 5
Cross Roads 7
The Atom 9
China Smith 13
9:00 Big Story 4
Crusaders 5
Dollar A Second 7
Hatch Story 9
Mr.-Mrs. No. 13
9:30 Star Stage 4
P'house Stars 5
The Vise 7
Col. March 13
10:00 Playhouse 4
Lineup 5
Ethel & Albert 7
Dateline Europe 13
10:30 Mr D A 4
D. Runyon 5
S. F. Tonight 7
10:45 The Visitor 13
11:00 Movie 5
Gangbusters 4
11:30 Tonight 4
Playhouse 7
SATURDAY
7:15 Agricultural 5
8:00 Capt. Fortune 9
10:00 Pinky Lee 4
10:30 P. Winchell 4
11:00 Movies 7
Fury 4
11:30 Fireman Frank 4
12:00 Texas Rangers 5
12:30 Kingdom Toys 9
12:45 Cartoons 5
1:45 Fireman Frank 4
2:00 Football 5
Movies 7
4:30 Cisco Kid 4
5:00 Deputy Dave 5
Andy's Gang 9
Wrestling 7
5:30 John Silver 5
Roy Rogers 4
Ramar 13
6:00 Great Waltz 4
Millionaire 5
Ozark Jubilee 4
Gene Autry 13
6:30 Beat Clock 5
7:00 Passport Danger 5
Pendulum 7
Wrestling 13
7:30 Big Surprise 4
Reserve 5
Your Music 7
8:00 Perry Como 4
Stage Show 5
Ken Murray 7
Hayride 13
8:30 Honeymooners 5
Racket Squad 7
9:00 Movie 4
A For Money 9
L. Welk 7
9:30 Always Jan 5
10:00 Eddie Cantor 4
Gunsmoke 5
Movies 7, 13
10:30 Hit Parade 4
Big Town 5
11:00 Movies 4, 5
SUNDAY
9:00 Lamp Unto Feet 5
9:30 Look Up 5
Film 7
10:00 Big Picture 5
Garden 7
10:30 Special Report 5
Faith in Action 9
Christophers 7
11:00 Bill Hickok 4
Herbert Hoover 4
Church 7
Amer. Forum 11
11:30 Reserve 5
This Is Life 7
12:00 Winky Dink 5
We Believe 4
City Limits 7
12:30 Lone Ranger 5
Time for Youth 4
Faith Today 7
1:00 Opera 4
Political 5
Catholic Prog. 9
1:30 Reserve 5
Ben Sweetland 7
2:00 Omnibus 5
Pro Football 7
Church in Home 13
2:30 Wall Outside 4
3:00 Meet Press 4
TV Theater 13
3:30 Supplement 4
Educational 5
4:00 Movies 5, 13
4:30 Const. Husband 4
Sports Film 7
5:00 Lucy Show 5
Gene Autry 13
5:30 Success Story 7
Movie 5
6:00 Movie 4
You're There 7
Big Picture 13
6:30 Christophers 13
Lassie 7
7:00 Jack Benny 5
You Ask For It 7
Korla Pandit 11
This Is Life 13
7:15 Mystery Theater 4
7:30 Movie 4
What's Line 5
Movie 4
Plays 11
C. Science 13
8:00 Variety Hr. 4
Ed Sullivan 5
Church in home 13
9:00 TV Playhouse 4
G. E. Theater 5
Chance Lifetime 7
Football 13
9:30 Ted Mack 7
Liberace
10:00 Loretta Young 4
News
Life at 80 7
Secret File 13
10:30 Little Margie 4
A. Hitchcock 5
Look at Books
11:00 Star & Story 4
Movie 7
News, Movie 5
11:30 Movies 4, 5
MONDAY
7:00 Today 4
Panorama 5
8:30 This Morning 5
9:00 Tenn. Ernie 4
Valiant Lady 5
9:15 Love of Life 5
9:30 Feather Nest 4
Tomorrow 5
9:45 Guiding Lite 5
10:00 Ding Dong 4
Life Father 5
10:30 Love Story 5
Westmore 4
11:00 R. Q. Lewis 5
Home
11:30 Linkletter 5
Laff Time 7
12:00 Movie 4
Big Payoff 5
Matinee 7
12:30 Bob Crosby 5
1:00 Brighter Day 5
Date With Life 4
1:15 First Love 4
Secret Storm 5
1:30 Mr. Sweeney 4
Movie 5
On Your Acc't 7
1:45 Romance 4
Movie 7
2:00 Pinky Lee 4
2:30 Howdy Doody 4
3:00M ovie 4
Garry Moore 5
Queen for Day 7
3:30 Godfrey 5
Film 7
4:00 News, Movie 13
4:30 Strike Rich 5
Religions 9
4:45 Roy Rogers 11
5:00 Deputy Dave 5
Mickey Mouse 7
Jr. Workshop 9
5:30 Fireman Frank 4
Friendly Giant 9
Ramar 13
6:00 Fireman Frank 4
News 5
Sheena 7
Rin Tin Tin 13
6:15 Movie 11
6:20 Science Lab. 5
6:30 Wild B Hickok 7
Highway Patrol 4
Westrn Marshal 5
Western 13
7:00 Justice 4
$64,000 Question 5
Success Story 7
7:30 Dinah Shore 4
Favorite Husb'd 5
Warner Bros. 7
Young U.S.A. 9
Ray Milland 13
7:45 News Caravan 4
8:00 Milton Berle 4
Navy Log 5
Religions 9
Football 11
Falstaff 13
8:30 Never Get Rich 5
Wyatt Earp 7
Space 9
Adv. Search 13
9:00 Fireside Theater 4
Meet Millie 5
Danny Thomas 7
Plays 11
Wrestling 13
9:30 Red Skelton 5
Playwrights 4
Cavalcade 7
10:00 Monte Cristo 5
Confidential 7
Dateline Europe 13
10:30 Man behind badge 4
Science Fiction 5
49er Game 7
Dateline Europe 13
10:30 I Led 3 Lives 4
Studio K 5
S.F. Tonite 7
10:45 The Visitor 13
11:00 Judge Roy Bean 4
Movie 5
11:30 Tonight 4
TUESDAY
7:00 Today 4
Panorama 5
8:30 This Morning 5
9:00 Tenn. Ernie 4
Valiant Lady 5
9:15 Love of Life 5
9:30 Feather Nest 4
Tomorrow 5
9:45 Guiding Lite 5
10:00 Ding Dong 4
Life Father 5
10:30 Love Story 5
Westmore 4
11:00 R. Q. Lewis 5
Home
11:30 Linkletter 5
Laff Time 7
12:00 Movie 4
Big Payoff 5
Matinee 7
12:30 Bob Crosby 5
1:00 Brighter Day 5
Date With Life 4
Public Service 7
1:15 First Love 4
Secret Storm 5
1:30 Movie 5
Mr. Sweeney 4
On Your Acc't 7
1:45 Romances 4
2:00 Pinky Lee 4
Movie 7
2:30 Howdy Doody 4
3:00 Movies 4
Garry Moore 5
Queen For Day 7
3:30 Godfrey 5
Film
4:00 News, Movie 13
4:30 Strike Rich 5
People 9
4:45 Roy Rogers 11
5:00 Deputy Dave 5
Deputy Dave 9
Mickey Mouse 7
Hop, skip, dance 9
5:30 Fireman Frank 4
Ramar 13
6:00 Fireman Frank 4
News 5
Hi Time 7
Buffalo Bill 13
6:15 Movie 11
6:20 Science Lab. 5
6:30 Brave Eagle 5
I. Spy 4
Superman 7
Western 13
7:00 It's Great Life 4
U.S. Steel 5
Fights 7
Abbott-Costello 13
7:30 Eddie Fisher 4
Test Tube 9
Plays 11
7:45 News Caravan 4
8:00 A. Godfrey 5
Directors 4
Disneyland 9
Numbers 9
Hungry-1 13
8:30 Father Knows 4
People 9
Follow Man 13
9:00 TV Theater 4
Badge 714 5
MGM Parade 7
Where We Live 9
Game Week 11, 13
9:30 Masquerade 7
Got a Secret 5
Harmon, Lange 13
10:00 This is Life 4
PCC Hi-Lites 5
Break Bank 7
Dateline Europe
10:30 Reserve 5
Whistler 9
S F Tonite 7
10:45 The Visitor 13
11:00 I Spy 4
Adventure 9
11:30 Tonight 4
Late Show 5
TV Theater 7
10:45 Your TV Theater 13
11:00 Highway Patrol 4
Movie 5
11:30 Tonight 4
Theater 7
WEDNESDAY
6:00 Panorama 5
7:00 Today 4
Panorama 5
8:30 This Morning 5
9:00 Tenn. Ernie 4
Valiant Lady 5
9:15 Love of Life 5
9:30 Tomorrow 5
9:45 Guiding Lite 5
10:00 Ding Dong
Life Father 5
10:30 Westmore Show 4
Love Story 5
11:00 R. Q. Lewis 5
Home 4
11:30 Linkletter 5
Laff Time 7
12:00 Movie 4
Big Payoff 5
Matinee 7
12:30 Bob Crosby 5
1:00 Date Life 4
Brighter Day 5
Menu Magic
1:15 First Love 4
Secret Storm 5
1:30 Movie 5
Mr. Sweeney 4
On Your Acc't 7
1:45 Romances 4
2:00 Pinky Lee 4
Movie 7
2:30 Howdy Doody 4
3:00 Movies 4
Garry Moore 5
Queen For Day 7
3:30 Godfrey 5
Film
4:00 News, Movie 13
4:30 Strike Rich 5
Religions 9
4:45 Gene Autry 11
5:00 Deputy Dave 5
Mickey Mouse 7
Jr. Workshop 9
5:30 Fireman Frank 4
Friendly Giant 9
Ramar 13
6:00 Fireman Frank 4
News 5
Sheena 7
Rin Tin Tin 13
6:15 Movie 11
6:20 Science Lab. 5
6:30 Wild B Hickok 7
Highway Patrol 4
Westrn Marshal 5
Western 13
7:00 Justice 4
$64,000 Question 5
Success Story 7
7:30 Dinah Shore 4
Favorite Husb'd 5
Warner Bros. 7
Young U.S.A. 9
Ray Milland 13
7:45 News Caravan 4
8:00 Milton Berle 4
Navy Log 5
Religions 9
Football 11
Falstaff 13
8:30 Never Get Rich 5
Wyatt Earp 7
Space 9
Adv. Search 13
9:00 Fireside Theater 4
Meet Millie 5
Danny Thomas 7
Plays 11
Wrestling 13
9:30 Red Skelton 5
Playwrights 4
Cavalcade 7
10:00 Monte Cristo 5
Confidential 7
Dateline Europe 13
10:30 Man behind badge 4
Science Fiction 5

EDUCATION WEEK WILL START SUNDAY IN DC

National Education week will be observed by the Jefferson Elementary school district next week. Miss Alfea Belli, district speech coordinator and chairman of the local program, announces that purpose of the week is to promote closer understanding between parents and school personnel.

The program was originally established in 1921 by the joint action of the National Education association and the American Legion. In recent years the United States office of education and the Congress of Parents and Teachers have joined as sponsors of the annual event.

This year the local elementary district will again hold a "get acquainted" tea in each school. According to Miss Belli, object of the teas is to enable parents to meet their children's teacher in a friendly, social atmosphere.

Local schools will hold teas on the following dates:

Monday, November 7, Garden Village school; Tuesday, November 8, Colma K-6, Crocker and Westlake schools; Wednesday, November 9, Colma, General Pershing, 87th street Woodrow Wilson, Benjamin Franklin school; Thursday November 10, Jefferson and Olympia schools.

In addition to the teas, artistic announcements, designed by Mrs. Cordell, have been placed in store windows. Selection of the windows has been planned to cover all areas of the district, Miss Belli said.

They are: A. J. Gaggero Insurance company, 7377 Mission street; Daly City Drug company, 6331 Mission street; Shaw's Confections, 2350 Junipero Serra boulevard, and Westlake French Cleaner, 330 South Mayfair avenue.

The board of trustees, school staff and the committee announce that they hope citizens will take this opportunity to become better acquainted with school personnel. They urge that citizens consider this year's theme, "Schools—Your Investment In America."

AMERICAN EDUCATION week, November 6 through 12, is being planned by the local elementary school committee. Shown are Don Pagani, General Pershing school principal; Miss Alfea Belli, chairman and speech coordinator; and Dennis Huajardo, physical education coordinator. Not pictured is the other member of the committee, Mrs. Helen Cordell, art coordinator. Each school in the district will hold a "get-acquainted" tea for parents during the week.
THE RECORD photo

CUB PACK 243 HOLDS HALLOWEEN PARTY

Cub Pack 243 held a highly successful Halloween Party recently in the OLPH Auditorium, according to cubmaster Stanley White.

Costume prizes were awarded to three boys in Den 4. Richard Knox won the prize for the most original costume—a large, brown owl; Jimmy Fair won the prize for the funniest costume—a fat lady; and Sammy Daniele won for having the best costume—he was dressed like Carmen Miranda. Music for the grand march was played on the accordian by Ronald Sfarzo of Den 1.

Tables were decorated with Halloween favors and napkins by Mrs. Day of Den 5 who was in charge of the refreshments. A sheet cake was donated by the Relish bakery.

Next month's meeting will feature uniform inspection and achievement awards, as well as "America the Beautiful."

Sheridan PTA To Operate "Country Store" At School

The Sheridan P.T.A. will operate a "Country Store" on Thursday, November 10. The "Store" will be set up in the school auditorium and will open at 10 a.m., staying open all day until 3:30 p.m. Food items and other articles donated by members' will be on sale at bargain prices.

Colma PTA Magazine Tea Postponed Week

Colma PTA's magazine tea scheduled for next Thursday has been postponed to November 17, according to magazine chairman Mrs. Emil Hnilo.

The tea will be held from 2:30 to 4 p.m. at home of Mrs. George Bertucci, 185 B street, Colma.

Educational articles for all ages will be on display, Mrs. Hnilo said.

Vista Grande Church Sermon To Instruct On 'Christian Laws'

Howard Patrick McConnell, minister of the 101 Vista Grande avenue Christian church, announces that he will speak Sunday morning at 10:55 on the theme: "The Seven Laws of Christian Growth."

Sunday school sessions are especially attractive to children because motion pictures or slides of Biblical stories are shown every Sunday. The school is at 9:30 o'clock with classes for all ages. The administration specializes in the care of infants and the two to four year old children.

The young people of the church join in a rally at the Fruitvale Christian church of Oakland, with Mike Patton, Wyot Moat, George Taylor and Muriel Evans loading the devotions for the bay area get-together.

Week-time activities include Boy Scouts on Monday night, church officers' meeting on Tuesday evening, and Bible Study on Wednesday night.

The women of the church are holding a bazaar on Saturday, November 12, with doors opening at 10:30 o'clock. A snack bar will operate all day and in the evening from 5 to 7 p.m. dinner will be served, with the public cordially invited.

DC GOSPEL MISSION PRESENTS SERVICES BY KSAN EVANGELIST

Evangelist Lyle Hale, formerly on radio station KSAN, is now holding a series of evening services at Daly City Full Gospel Mission, 6123 Mission street.

The services are held every night except Monday and start at 7:45 p.m. The public is invited to attend, according to Pastor Louis Mory.

Marriage Licenses

LANDI-ENGE — Ray Landi, 23, San Francisco, and Dona Enge, 19, Daly City.

CROSS-LANDI—Royal Cross, 26, Daly City, and Joel Landi, 21, San Francisco.

WEBB-SULLIVAN — Warren Webb, 25, San Francisco, and Cecilia Sullivan, 20, Daly City.

SPRUITENBURG - SAMUELSON —Joseph Spruitenburg, 18, San Francisco, and Barbara Samuelson, 16, Daly City.

Ocean View Mothers Entertain Men At Laguna Honda Home

Halloween decorated cup-cakes were taken to the men in the adopted Ward D300 at the Laguna Honda Home on Friday, by members of the Ocean View Mother's Club, according to Mrs. William Scheurer, publicity chairman.

On Wednesday, at 10 a.m. the regular meeting will be held at the center. The club meets on the 2nd Wednesday of each month and needs many more mothers to actively participate in their regular activities, Mrs. Scheurer says.

The Club will have a Social Evening with a benefit game and refreshments on Wednesday at 8 p.m. at the Ocean View Center, Capitol and Montana streets. The public is invited to attend.

Legion Auxiliary 824 Donates Christmas Gifts To Hospitals

American Legion auxiliary, Broadmoor unit 824, announce that they have donated 31 gifts, with a total value of $93, for use in the Christmas gift shop at Palo Alto veterans hospital. According to Joanne Cross, local publicity chairman, hospital shops are stocked and staffed each year by Legion auxiliary members.

Mrs. Cross explains that enabling patients to remember their families at Christmas time is only one of the projects financed by the annual Red Poppy program.

Crocker-Pershing PTA Board To Ask Revision Of Rules

At the last meeting of the Crocker-Pershing PTA executive board, standing rules were read by Mrs. Jack White, president. These rules were discussed, revised, and then approved by the board and will be brought before the membership for acceptance.

Two new officers and two new chairmen were appointed to fill vacancies due to resignations. They are: Mrs. Ralph Campbell, financial secretary; Mrs. Francis Fazendin, corresponding secretary; Mrs. Al Parodi, room representative chairman, Crocker; and Mrs. J. Poncia, room representative chairman, General Pershing.

Mrs. White announced that the membership drive is moving very slowly. All parents are urged to send in their dues promptly. The motion to have room prizes to stimulate the drive was voted down. Room representatives will be asked to make personal calls to non-members.

The hot dog sale held at both schools on October 31 was a big success, reports Mrs. Muriel Kieth, publicity chairman.

Next unit meeting will be held at Crocker school on Tuesday at 8 p.m. Mrs. Rose Resnick, executive director of Recreation for the Blind will be the guest speaker.

A Fashion Festival is scheduled for Friday, March 2. It is to be a social evening at which clothes made by parents will be modeled. Also, the sewing committee will have aprons to sell. Anyone interested in participating in this affair should contact the chairman, Mrs. M. Wakefield, DE. 3-1939.

The Recreation Department was assisted by the Crocker-Pershing PTA at three of the Halloween parties which it sponsored. Mrs. Gene Schmale, recreation chairman for the unit, supervised all three with Mrs. C. Allen Carpenter in charge at General Pershing school, Mrs. Schmale at Crocker school, and Mrs. Lyall Ingersoll at Grace Presbyterian church. The children enjoyed games, costume contests, and movies at all three parties. Cracker-Jack and ice cream were distributed to all through the courtesy of the Recreation Department. Prizes were given for the best costumes. The most original costume prize was awarded to Gary Smith at Crocker, and to Edna Gabb at the church.

E. DeBernardi Is Honor Guest At Shower

Honored guest at a wedding shower Friday evening was Miss Eileen DeBernardi. Hostess of the event was Mrs. Michael DeBernardi.

Guests included: Mesdames Thomas Blanco (Miss DeBernardi's mother), Zononi, J. Drye, Paul Doyle, Frank Blum, Knier, Gallagher, Rasmussen, Obringer, McGuire, Esther Day, P. Allen Valentino, Taylor, Phillipson, Orovitz, la Treaux, and the Misses Diane Valentino, Sharon Smillie and Tweetie Phillipson.

Special junior hostess at the shower was Mrs. DeBernardi's daughter, Patti Jo, 7½.

LOUIS MERLO TO WED MISS JEANNE LINDER

Engagement of Miss Jeanne Linder to Louis E. Merlo was announced to the immediate families at a cocktail party Monday evening.

Miss Linder is the daughter of Mr. and Mrs. Lloyd Linder of San Francisco. The prespective benedict, son of Mr. and Mrs. Louis J. Merlo of 57 Vale street, is a Jefferson Union High school graduate and has just completed four years' service with the air force.

The couple plan to be married early next year.

CONFAB REPORT HEARD AT MEET OF WILSON PTA

"Financing, building, and staffing public schools for many years to come will mean a terrific headache for everyone: all aspects of the public schools are the vital concern of some part of the community; and the need for a continuing public interest in education is urgent."

These three conclusions emerged from the report six delegates to the Governor's conference on Education made at the last regular meeting of the 17th District CCPT in Capuchino high school, San Bruno, according to Mrs. William Tylenda, publicity chairman for Woodrow Wilson PTA.

Although each discussed one of the six conference topics, the need for a continuing public interest in education recurred in all their remarks.

Woodrow Wilson PTA's delegates were Mrs. Ethel B. Hahn and Mrs. Mendel Plansky.

YOU ARE CORDIALLY INVITED TO ATTEND
9:30 A.M. Sunday School and Bible Class
Divine Worship 8 A.M. - 10:45 A.M.
BETHEL LUTHERAN CHURCH
2525 ALEMANY BLVD.
Rev. Herbert P. Schroeder Pastor
Telephone: JUniper 7-2525

Singer Electric Portables
Rent One
Free Delivery and Pick Up Service Day or Night
No Deposit
REPAIRS
No Charge for Estimates In Your Home All Makes
Used Machines
- BARGAINS -
Portables ..... From $49.50
Consoles ..... From $59.50
Treadles ..... From $22.50
Singer Sewing Machine Co.
1011 Market Street
MArket 1-3320

Look ahead fashions
So Completely New . . .

All Wool Dresses
With angora trim. In charcoal, green, brown and blue. Sizes 12-20. from 13.95
Wool Tweed Jumpers
Just arrived. Smart New Jumpers Sizes 9-15 12.98
HOLIDAY DRESSES
Stunning dresses in sheath and flaired styles in wool, faille and silk. 12.98 up
NYLON DUSTERS
Sculptured nylon in pink, blue, gold. Sizes 12-18 4.95
Lambs Fur Sweaters
Luscious lambs fur. Jewel and angora trimmed. In six new colors. 7.59
The New Italian Silkano BLOUSE
Can be worn two ways. The new Silkano (30% silk) fabric is completely washable. Sizes 32-38 5.59

VELVET SEPARATES
Sheath and flaired style skirts with matching blouse. Ideal for after five fashions. Skirt 10.95 up Matching Blouse 5.95
All Wool Tweed Skirts
An exceptional buy at this low low price. Sizes 12-20 5.95
Mrs. Mariana Fontana Is Now In Our Alteration Dept.
We Also Carry Sizes 16½ to 24½ 40 to 48 In Casual Line
KAYES SMART SHOP
46 San Pedro Road Across from Colma Bank of America PL 5-3710

Here Friday and ready to roll!
The hot one's even hotter!

THE '56 CHEVROLET BEL AIR SPORT SEDAN—above is a beautiful example of Chevrolet's bigger, bolder look. Four doors and no sideposts in this one—did you notice?

the '56 Chevrolet

They're sitting in our showroom right now champing at the bit. For these '56 Chevrolets were born with an urge to go places! Look at that bigger, wider, more massive grille. Follow that lower speedline of chrome back to those sassy, high-set taillights (the one on the left swings down to uncover the gas cap!)

V8 or 6—19 Models in 3 Series

Any kind of model anyone could want! Your choice of the new "Blue-Flame" 6 with 140 h.p. and new higher compression or Chevrolet's record-breaking V8 power ranging up to a new high of 205 h.p. and 9.25 to 1 compression ratio! Automatic, and comfort and safety features? Chevrolet offers all of them. Come, drive the '56 Chevrolet!

New models—all with bold new Motoramic Styling. More models—including two new 4-door hardtops and two new 9-passenger station wagons. New excitement under the hood—up to 205 horsepower and 9.25 to 1 compression ratio. This—remember—is the car that broke the Pikes Peak record in a history-making, pre-production trial. Come on in, look it over and try it out!

GATEWAY CHEVROLET COMPANY
7400 Mission Street PLaza 5-5500

SHOPPING BLOCK

News of Your Local Businesses and Business Men

By Jane Keith

KAYE'S SMART SHOP, located at 46 San Pedro Rd. in Colma, now has—in sizes 14-18—the smartest looking three piece suit we've seen in a month of Sundays! The boxy jacket has those comfortable raglan sleeves—cuffed at the three quarter length.—A mandarin-like collar and no buttons down the front allow the lining of the front panels to pair up with a blouse to match. Buttoned side beltings make for that "barrel" effect which, strangely enough, does a better job of hip slimming than any girdle! The straight skirt has a back kick pleat for walking comfort. Colors are charcoal or gray. Price? Only $16.98 and a really wonderful buy for all year wear!

SANFORD'S 19c DRIVE IN & COFFEE SHOP, at School St. and Mission, continues to collect the customer's compliments for its low prices, high quality meats and super service! Prices, for every meal from breakfast to dinner to snacktime Chuckbergers, are low because Mr. Sanford depends on a volume of business for his profit—and he has that volume! The meats used here are all U. S. Choice and come from the SAFE BUY MEAT CO., located in the MARKET BASKET, owned by Dan Radovich—and that means lamb, beef, ham, etc! Service is both prompt and "undercover"—no waiting in the wind or rain while you wait. . . . Visit SANFORD'S 19c DRIVE IN & COFFEE SHOP soon—and try, say, their merchants lunch—soup, salad, coffee and a choice of 7 entrees—for just 85c!

November Special at the MODE O'DAY FROCK SHOP, located at 6428 Mission St., will be a $3.99 price for four gore, nylon tricot slips with a beautiful fit—deep, permanently pleated flounces and double lace bodices! That's for November—and the place again—the MODE O'DAY FROCK SHOP!

A painting estimate from ALBERT M. ROSENBERG, PAINTER, will cost you nothing more than the time it takes to call PLaza 5-7733 and with terms of 1-3 years to pay—the time is NOW!

With Holidays—and rainy days—coming up, how about a look through that basement for clean-up time? THE DALY CITY SCAVENGER CO. will be glad to haul it away and for an extremely minimum fee. Just call Juniper 7-6794 and avoid the mess AND expense AND labor involved by "do it yourself" dumping of refuse!

Eating out? Try the SAN PEDRO LUNCH & BAR for a marvelous, Family Style dinner that costs you only $1.50 (Sundays $1.75)—and gives you a choice of FOUR ENTREES! SAN PEDRO LUNCH & BAR is located at 11 San Pedro Rd., Colma, and it's open every day but Tuesday.

We hereby give a cheer for the makers of BUTTERNUT BREADS—and an especially loud and happy one for their packages of eight, instead of six, Hot Dog Buns! Package of eight costs only 29c and comes out just right for our family whereas if we buy two of the other packs—the grocery tag is upped to 46c for just buns. . . .

HILLTOP MARKET employees brought to our attention the truly wonderful offer, now on NABISCO SHREDDED WHEAT packages, of a complete place setting of Wallace Bros. STAINLESS STEEL TABLEWARE for just one box top and $1.00! See it pictured there—then compare this offer with prices for equivalent stainless ware—and start, as so many people are doing, to eat SHREDDED WHEAT!

P.S.—We'd like this offer anyway—if only because it's for adults AND children to use and because we are soooooo tired of tiny this and thats for the kiddies in boxes of everything from soup to nuts!

Ladies—that KARL'S SHOE STORE Golden Jubilee special on first quality nylons is still on: Three pair for $2.97 and the fourth pair absolutely FREE! KARL'S SHOE STORE is located at 6422 Mission St.

McGRAW BROS. "Rexall" DRUG STORE, located at 6300 Mission St., now carries REDUCE AID—medically formulated for the fine cosmetic house of Helena Rubinstein and guaranteed to curb your appetite. REDUCE AID is vitamin rich and comes in mint flavored tablets. The price is $2.95 (no tax) also includes a tiny purse size dispenser for your daily supply and a clever book of recipes labeled, appropriately enough, reduce! Ask for REDUCE AID today if your calorie counting has not been up to par! REDUCE AID makes no wild claims of pounds and pounds melted away in no time flat, but it can and will help you to lose unwanted pounds safely!

If the window shades in your home show pin points of light and a slightly ravelled look along the edges from being raised and lowered improperly—and show me a family, especially with children, where the "pulls" are always used properly—ask to see the "TONTINE" shade material, made by DuPont, in the DALY CITY BLIND & SHADE! "Tontine" shade materials may be crumpled, washed and grabbed without ill effects and they come in colors, too! Cost is slightly above that of the ordinary muslin shade, but once you see Tontine—we think you'll say "That's for me!"

DALY CITY BLIND AND SHADE is located at 40 Hillcrest—just off top of the hill at Mission St.

JUDGE SENTENCES DC MAN TO $150 FINE FOR DRUNK DRIVING

Thomas Mejia, 74 Partridge lane, pleaded guilty in municipal court yesterday to a charge of drunk driving on Junipero Serra boulevard Friday. Mejia was arrested by Broadmoor police.

Judge Thomas L. Bocci sentenced him to 30 days in the county jail or a fine of $150. Mejia was given 10 days in which to pay his fine.

Other court action Thursday included:

Dean Francis O'Connor of Daly City was sentenced to 10 days in the county jail. He was arrested Wednesday night by local police at a Mission street bar.

Ruth McIntyre, 140 Clinton park, San Francisco, forfeited $25 bail. She was charged by Daly City police with being drunk in a public place.

JOURNALISM SCHOOL NAMES MONTE DAYTON TO APPEAR ON PANEL

Monte Dayton of THE RECORD has been selected by the staff of the San Jose State college department of journalism to participate in a panel discussion at the school on Saturday. The panel will be part of an annual high school journalism conference held at the college.

Dayton, along with Jack Russell of another Peninsula newspaper, will represent "successful graduates" of the institution, according to Dr. Dwight Bentel, department head. The local newspaperman graduated from San Jose State in 1952.

Cops Charge Broadmoor Man With Drunk Driving

A 34-year-old Broadmoor resident was arrested on a charge of drunk driving early Thursday morning when his car struck a light signal at Wellington and Mission streets.

Scheduled to appear in municipal court on November 15 is Robert C. Ottoson, 34, 704 White street, Broadmoor. Ottoson was released on $500 bail.

Obituaries

Irene Silvestri

Funeral services will be held today (Friday) for Mrs. Irene Silvestri, 62, of 167 Werner street, who died Tuesday at Mary's Help hospital.

Rites will be conducted from W. C. Lasswell & Co., followed by a Requiem High Mass at Holy Angels church. Burial will be in Holy Cross cemetery.

Mrs. Silvestri, who was mother of Daniel J. (Bob) Silvestri, one of California's top amateur golfers, was born in Lucca, Italy, but had been a long-time resident here.

In addition to Daniel, she leaves her husband, John Silvestri, two other sons, Charles and Adolph Silvestri, and two daughters, Mrs. Edith Garibaldi and Mrs. Alpha Laurie, and six grandchildren.

Rosary was recited last night at the mortuary.

Margaret Tremain

Margaret J. Tremain, 74, who lived at 771 Hanover street, died Saturday after a long illness.

She is survived by three sons, Charles, William and George; six daughters, Mrs. R. Nelson, Mrs. J. Connolly, Mrs. J. Wilson, Mrs. J. Esguerra, Mrs. J. Patkin and Mrs. John Lollar; 12 grandchildren and eight great grandchildren.

Funeral services were held Wednesday from United Undertakers Chapel, with Requiem Mass at Our Lady of Perpetual Help church. Rosary was recited Tuesday night. Entombment was at Holy Cross mausoleum.

Irene Galeoto

Mrs. Irene Galeoto, 62, of 152 Fairlawn avenue, a resident here four years, died Monday at Peninsula hospital after an extended illness.

She was a native of Virginia City, Nev.

Survivors include her husband, Joseph; a son, Joseph Jr.; two brothers, Jack and Thomas Treanor, and two grandchildren.

Funeral services were arranged by Halstead's chapel, San Francisco.

New Arrivals

STEPHENS — A son was born on October 23 to Mr. and Mrs. Donald J. Stephens of 150 East Vista avenue.

KEAHEY — Mr. and Mrs. Richard W. Keahey of 288 Miriam street became parents of a son on October 9.

SCOTT — Daniel Ellsworth is the name given to the new son of Mr. and Mrs. Leslie E. Scott of 162 Willits street. Daniel arrived at Children's hospital on October 21 and weighed nine pounds, one ounce. He is the brother of Patricia, 8; Michael, 5; William, 3½; and Susan, 2.

NEWMAN — Fifth child born to Mr. and Mrs. David R. Newman is Robert Michael, who arrived October 20 at Mary's Help hospital. He weighed seven pounds, three ounces. Robert is the brother of Cheryl, 10; Lanette, 9; David, 6; and Ricky, 2. The Newmans live at 271 Oliver street.

COLLINS — Brian Douglas is the first child of Mr. and Mrs. Edgar L. Collins of 608 Florence street. He was born October 17 at St. Mary's hospital and weighed seven pounds, 10½ ounces.

POE — A son was born on October 19 to Mr. and Mrs. Emerson H. Poe of 44 Flournoy street.

SNODGRASS — Mr. and Mrs. Robert D. Snodgrass of 773 Hillside boulevard are parents of a son born on October 19.

VARLEY — 663 Hillside boulevard is the address of a daughter born to Mr. and Mrs. Herbert C. Varley on October 17.

MECHANIC FINED $300 FOR DRIVING UNDER INFLUENCE

Matthew George Callan, 37-year-old mechanic who lives at 380 Westlake avenue, was fined $300 in municipal court last Thursday for driving while intoxicated.

He was picked up at 1:30 a.m. Thursday morning at Hillcrest and Mission streets.

Pleading guilty to the charge, Callan also had his operators license ordered suspended for one year.

According to police records, this marked the second such offense for Callan.

Lawrence Brown Takes Marine Duty In Hawaii

KANEOHE BAY, T.H. (FHTN-C)—Marine Cpl. Lawrence W. Brown, son of Mr. and Mrs. W. A. Brown of 196 Santa Barbara street arrived here September 21 for duty with the 4th Marine Regiment, ground element of the 1st Provisional Marine Air-Ground Task Force.

LEGAL ADVERTISING

NOTICE OF SALE OF REAL ESTATE

No. 22353

IN THE SUPERIOR COURT OF THE STATE OF CALIFORNIA IN AND FOR THE COUNTY OF SAN MATEO

In the Matter of the Estate
—of—
HENRY N. SMOOT,
Deceased

NOTICE IS HEREBY GIVEN that the undersigned, Executor of the Last Will and Testament of Henry N. Smoot, Deceased, will sell at private sale to the highest bidder for cash, subject to the confirmation by said Superior Court, on Monday the 21st day of November, 1955, at the hour of 3:00 o'clock P.M., or after said day, at the law offices of Harold C. Brown, 605 Market Street, in the City and County of San Francisco, State of California, all of the right, title, interest and estate of the said Henry N. Smoot, Deceased, and all the right, title and interest that the said estate has by operation of law or otherwise acquired other than or in addition to that of the said Henry N. Smoot, Deceased, to that certain parcel of land described as follows:

All that piece of real property situated in the City of Daly City, County of San Mateo, State of California, described as follows:

Lot 34 in Block 10, as designated on the Map entitled "Map of the Crocker Estate Tract Subdivision No. 1," which map was filed in the office of the Recorder of the County of San Mateo, State of California, on June 1, 1908 in Liber 6 of Maps at page 16.

Bids or offers are invited for said property and must be in writing and will be received at the law offices of HAROLD C. BROWN, 605 Market Street, San Francisco, California, Attorney for the Executor, or may be filed with the Clerk of the said Superior Court of the State of California, in and for the County of San Mateo, at any time after the first publication of this Notice and before the making of said sale.

Terms and conditions of sale: cash in lawful money of the United States of America, ten per cent (10%) of the purchase price to be paid on day of sale, balance on confirmation of sale by the Court. Deed at the expense of purchaser or purchasers. Property to be sold subject to taxes for the year 1955-1956.

Dated: October 26, 1955.
ARTHUR SMOOT
Executor of the Last Will and Testament of Henry N. Smoot,
Deceased
HAROLD C. BROWN
605 Market Street,
San Francisco, California
Attorney for Executor
(Pub.: Nov 3, 10, 17, 1955.)

Sixty per cent of the nation's flower seeds are grown in Lompoc, California, notes the California State Automobile Association.

The maximum penalty for drunken driving in South Africa, says the California State Automobile Association, is a $2,800 fine or ten years in prison, or both.

LEGAL ADVERTISING

NOTICE OF ADMINISTRATRIX' SALE OF REAL PROPERTY AT PRIVATE SALE.

No. 133938

IN THE SUPERIOR COURT OF THE STATE OF CALIFORNIA, IN AND FOR THE CITY AND COUNTY OF SAN FRANCISCO.

In the Matter of the Estate
of
BERNICE ROSE STUART,
also known as
BERNICE R. STUHR,
Deceased.

NOTICE IS HEREBY GIVEN that MABELLE GLADWIN, administratrix of the estate of Bernice Rose Stuart, also known as Bernice R. Stuhr, deceased, will sell, on or after the 21st day of November, 1955, in the City and County of San Francisco, State of California, to the highest and best bidder, and upon the terms and conditions hereinafter mentioned, at private sale, subject to confirmation by the above entitled Superior Court, the following described real property belonging to the estate of the said decedent:

All those certain lots, pieces or parcels of land, situate, lying and being in the City of San Bruno, County of San Mateo, State of California, and bounded and described as follows, to-wit:

1. Lots Numbered Thirteen (13) and Fourteen (14), in Block Numbered One (1), as the said lots and block are laid down, designated and delineated on the map of Huntington Park, said Map being filed in the Office of the County Recorder of the County of San Mateo, State of California, on the 24th day of June, 1907.

2. Lots Numbered Seven (7) and Eight (8), in Block Number Twenty-two (22), as the said lots and block are laid down, designated and delineated on the Map of the 2nd Addition to Huntington Park, said Map being filed in the office of the County Recorder of the County of San Mateo, State of California, on the 21st day of October, 1907.

TERMS AND CONDITIONS OF SALE:

Cash, lawful money of the United States of America, ten (10%) per cent of the amount bid to be paid on or before the date of sale, balance upon the confirmation of such sale by said Superior Court; title insurance at expense of purchaser; taxes and fire insurance to be prorated as of the date of the closing of the escrow completing the sale.

BIDS AND OFFERS:

Must be in writing, and may be delivered personally to the Administratrix at the address given below, or to JOHN K. HAGOPIAN, attorney for said administratrix, whose address is also given below, or may be filed with the Clerk of the above entitled Court at any time after the first publication of this Notice and before the making of said sale.

DATED: OCTOBER 25, 1955.
MABELLE GLADWIN
Administratrix
of the Estate of Bernice R. Stuart, also known as Bernice R. Stuhr, deceased.
c/o 1901 Mills Tower
San Francisco 4, California
JOHN K. HAGOPIAN
Attorney for Administratrix of the Estate of Bernice R. Stuart, alias, deceased.
1901 Mills Tower
San Francisco 4, California.
(Pub. Nov. 3, 10, 17, 1955.)

LEGAL ADVERTISING

NOTICE OF INTENDED SALE

TO WHOM IT MAY CONCERN:

Notice is hereby given that on Thursday, the 17th day of November, 1955, at the hour of ten o'clock A.M. of said day, the undersigned Vendee, RAY LAGOMARSINO residing at 7334 Mission Street, in the City of Daly City, County of San Mateo, State of California, intends to purchase and will purchase from JAMES J. O'BRIEN Vendor, residing at 89 Mar Vista Drive, in the City of Daly City, County of San Mateo, State of California, all of that stock and inventory and trade fixtures located at "O'BRIEN'S CLOTHING," 6201 Mission Street, in the City of Daly City, County of San Mateo, State of California.

The following is a general statement of the character of the merchandise or property intended to be sold:

Stock and inventory of clothing and accessories and fixtures located at 6201 Mission Street, Daly City, California.

That Vendor will continue the operation of that said business known as "O'BRIEN'S CLOTHING" located at 488 Manor Plaza, Sharp Park, California.

That said sale will be closed and consummated and the agreed purchase price and consideration of said sale will be paid on the above date and hour at 7100 Mission Street, in the City of Daly City, County of San Mateo, State of California.

Dated: This 1st day of November, 1955.
RAY LAGOMARSINO
Vendee
R. L. ARIANI,
Attorney at Law
Suite 1115
Humboldt Bank Building
785 Market Street
San Francisco 3, California
(Pub. Nov. 3, 1955.)

LARGEST BULL RING

The Plaza Monumental Mexico in Mexico City is the world's largest bull ring, says the California State Automobile Association.

LEGAL ADVERTISING

Certificate Of Individual Doing Business Under A Fictitious Name

No. 4605

KNOW ALL MEN BY THESE PRESENTS:

That I, the undersigned, CHARLES SPITERI, do hereby certify:

That my full name is CHARLES SPITERI, and that my place of residence is at 1241 Miller Avenue, City of South San Francisco, County of San Mateo, State of California.

That I am transacting business in the State of California under the name and style of "CENTRAL HARDWOOD FLOOR CO.," with its principal office located at 1241 Miller Avenue, City of South San Francisco, County of San Mateo, State of California.

IN WITNESS WHEREOF, I have hereunto set my hand this 27th day of October, 1955.
CHARLES SPITERI

STATE OF CALIFORNIA)
City and County of) ss.
San Francisco)

On this 27th day of October in the year one thousand nine hundred and fifty-five, before me, Dolores Ryan, a Notary Public in and for the City and County of San Francisco, State of California, residing therein, duly commissioned and sworn, personally appeared Charles Spiteri known to me to be the person whose name is subscribed to the within instrument and acknowledged to me that he executed the same.

IN WITNESS WHEREOF I have hereunto set my hand and affixed my official seal in the City and County of San Francisco the day and year in this certificate first above written.

(SEAL)
DOLORES RYAN
Notary Public in and for the City and County of San Francisco, State of California.
My Commission Expires Sept. 15, 1957.
(ENDORSED)
FILED in the Office of the County Clerk of San Mateo County, Calif.
OCT. 28, 1955
JOHN A. BRUNING,
County Clerk
By LORA E. VLASOFF,
Deputy County Clerk
BRIDGETT & MARCUS
Attorneys At Law
1602 Central Tower Bldg.
San Francisco 3, Calif.
(Pub. Nov. 3, 10, 17, 24, 1955.)

LEGAL ADVERTISING

Certificate Of Corporation Transacting Businesses Under Fictitious Names

No. 4608

KNOW ALL MEN BY THESE PRESENTS:

That we, the undersigned, the President and Secretary of CARROLL W. PEIL, SR., INC. do hereby certify:

That the full name of the corporation is CARROLL W. PEIL, SR., INC. and that its principal place of business is 2123 Junipero Serra Boulevard, Daly City, California;

That it is transacting businesses in the State of California under the fictitious names and styles of CENTRAL HARDWARE & GLASS CO., CENTER MIRROR & GLASS CO. and CALIFORNIA MIRROR & BEVELING WORKS and that it is the sole owner and proprietor of said businesses;

That the principal place of said businesses is 2123 Junipero Serra Boulevard, in the City of Daly City, State of California.

IN WITNESS WHEREOF, we have hereunto set our hands this 27th day of October, 1955.
CARROLL W. PEIL, SR., INC.
By CARROLL W. PEIL, SR.,
President
By JOHN E. PEIL,
Secretary

STATE OF CALIFORNIA)
) ss.
County of San Mateo)

On this 27th day of October, 1955, before me, BETTY JAMVOLD, a Notary Public in and for the County of San Mateo, State of California, residing therein, duly commissioned and sworn, personally appeared CARROLL W. PEIL, SR., and JOHN E. PEIL, known to me to be the President and Secretary respectively of the corporation described in and that executed the within instrument, and also known to me to be the persons who executed the within instrument on behalf of the corporation therein named and acknowledged to me that such corporation executed the same.

IN WITNESS WHEREOF, I have hereunto set my hand and affixed my official seal in the County of San Mateo, State of California, the day and year in this certificate first above written.

(SEAL)
BETTY JAMVOLD
Notary Public in and for the County of San Mateo, State of California.
(My Commission Expires Sept. 28, 1958.)
(ENDORSED)
FILED in the Office of the County Clerk of San Mateo County, Calif.
NOV. 1, 1955
JOHN A. BRUNING,
County Clerk
By LORA E. VLASOFF,
Deputy County Clerk
(Pub. Nov. 3, 10, 17, 24, 1955.)
JULIAN D. COHN
375 So. Mayfair Ave.
Daly City, Calif.
Attorney at Law

Log Pierces Car; Local Man Injured

Harvey A. Russell, 38, of 343 Woodrow street, received injuries this week when his car was impaled on a log fence as he drove along Great Highway in San Francisco.

Russell said another car forced him off the road. He hit the shoulder of the road, ran into a guard rail and careened into a log fence. One of the logs entered the engine and pierced through the passenger's seat and out the door on that side. Attendants at Park emergency hospital said Russell suffered bruises on the chest and a possible nose fracture.

LEGAL ADVERTISING

CERTIFICATE OF COPARTNERSHIP

No. 4599

KNOW ALL MEN BY THESE PRESENTS:

That we, the undersigned, A. HOGAN, J. E. STRAWTHER, RALPH J. CERRUTI and FRANK LAMONT do hereby certify:

That we are copartners transacting business in the State of California, under the fictitious firm name and style of "PORTOLA HOMES"; that the principal place of business of said copartnership is situated at 10 Park Plaza Drive, Westlake, Daly City, California, and that the names in full of all the members of said copartnership, and their respective places of residence, are as follows, to-wit:

A. Hogan
3722 Page Street
Redwood City, California
J. E. Strawther
3722 Page Street
Redwood City, California
Ralph J. Cerruti
4659 Mission Street
San Francisco, Calif.
Frank Lamont
10 Park Plaza Drive
Westlake, Daly City, California

IN WITNESS WHEREOF, we have hereunto set our hands this 21st day of October, 1955.
A. HOGAN
J. E. STRAWTHER
RALPH J. CERRUTI
FRANK LAMONT

STATE OF CALIFORNIA)
City and County) ss.
of San Francisco)

On this 21st day of October, 1955, before me, RUSSELL L. THOMSON, a Notary Public in and for the City and County of San Francisco, State of California, personally appeared A. HOGAN, J. E. STRAWTHER, RALPH J. CERRUTI and FRANK LAMONT, known to me to be the persons whose names are subscribed to the foregoing instrument and they duly acknowledged to me that they executed the same.

IN WITNESS WHEREOF, I have hereunto set my hand and affixed my official seal at my office in the City and County of San Francisco, the day and year in this certificate first above written.

(SEAL)
RUSSELL L. THOMSON
NOTARY PUBLIC
In and for the City and County of San Francisco, State of California.
MY COMMISSION EXPIRES OCT. 5, 1956
(ENDORSED)
FILED in the Office of the County Clerk of San Mateo County, Calif.
OCT. 25, 1955
JOHN A. BRUNING,
County Clerk
By LORA E. VLASOFF,
Deputy County Clerk
PAUL I. ARCHBOLD
Attorney at Law
Carella Building
2037 Irving Street
San Francisco 22, Calif.
(Pub. Nov. 3, 10, 17, 24, 1955.)

LEGAL ADVERTISING

NOTICE OF TRUSTEE'S SALE

(Escrow No. 14975)

NOTICE IS HEREBY GIVEN that on MONDAY THE 21st DAY OF NOVEMBER, 1955, AT THE HOUR OF 10:00 A.M., at the front door of its place of business at No. 1900 Broadway, in the City of Redwood City, County of San Mateo, State of California, the undersigned as trustee under the deed of trust hereinafter mentioned, will sell at public auction, to the highest bidder for cash in lawful money of the United States of America, all that certain real property situated in the City of Daly City, County of San Mateo, State of California and described as:

Lot 5 in Block 11 as shown on the MAP OF HILLSIDE MANOR NO. 2 as filed August 27, 1948 in Book 29 of Maps at page 29, San Mateo County Records, known as No. 184 Thiers St., Daly City.

Said sale will be made and deed issued without warranty as to title or possession, to satisfy the obligations set forth in and pursuant to the powers conferred upon said trustee by that certain deed of trust executed by Miles F. Sullivan and Neva E. Sullivan as trustors to Land Title Insurance Company, a corporation, as trustee and Albert A. Ardoin and Frances E. Ardoin as beneficiaries, dated July 10, 1952 and recorded August 13, 1952 in Book 2279 at page 643 Official Records of San Mateo County. The beneficial interest under which deed of trust was thereafter assigned to John S. Russell and Joan R. Russell.

Notice of default under said deed of trust was recorded July 12, 1955 in Book 2834 at page 498 Official Records, San Mateo County, California.

(SEAL)
LAND TITLE INSURANCE COMPANY, trustee
By C. W. Bowman, Ass't Sec.
(Pub. Oct. 27, Nov. 3 & 10, 1955.)

SF Man Charged With Drunkeness By DC Cops

Ealdio Simon Rodriguez, 31, 2658 San Jose avenue, San Francisco, is scheduled to appear in municipal court on Tuesday on a charge of being drunk here Sunday night.

Rodriguez was arrested by Daly City police in front of a Mission street bar. He was released on $25 bail.

LEGAL ADVERTISING

NOTICE OF SALE OF REAL PROPERTY

No. 22063

IN THE SUPERIOR COURT OF THE STATE OF CALIFORNIA, IN AND FOR THE COUNTY OF SAN MATEO — DEPT. NO. 2

In the Matter of the Estate
of
JAMES F. NAGLE,
Deceased

Notice is hereby given that WILLIAM L. NAGLE, as executor of the estate of JAMES F. NAGLE, as executor of the estate of JAMES F. NAGLE, deceased, will sell at private sale to the highest bidder for cash, subject to the confirmation of the above-entitled Court, on or after the 7th day of November, 1955, all the right, title and interest and estate of the said deceased at the time of his death and all the right, title and interest that said estate has acquired by operation of law or otherwise, other than or in addition to that of said deceased at the time of his death, in and to the following real property situated in the City of Daly City, County of San Mateo, State of California, particularly described as follows:

Lot number forty-two (42) in Block number ten (10) as same is designated and delineated on that certain map entitled "Map of the Crocker Estate Tract" Sub No. 1", which was filed for record June 1st, 1908 and recorded in Book 6 of Maps at page 16 in the office of the County Recorder of the County of San Mateo, State of California.

Bids or offers must be in writing and may be left at the office of JOHN J. FAHEY, JR., attorney for said executor, 3 Wellington Avenue, Daly City, California or may be delivered to said executor personally, or may be filed in the office of the clerk of the above-entitled Court at any time after the first publication of this notice and before the making of said sale.

TERMS AND CONDITIONS OF SAID SALE: Cash in lawful money of the United States of America, ten (10%) per cent of the purchase price to accompany the bid and the balance upon confirmation of sale by the Court. Deed and Certificate of Title to be at the expense of the purchaser or purchasers. Taxes to be prorated as of the date of delivery of deed. Said executor reserves the right to reject any and all bids or offers.

DATED: This 13th day of October, 1955.
/s/ WILLIAM L. NAGLE
As executor of the estate of JAMES F. NAGLE, deceased.
JOHN J. FAHEY, JR., attorney for executor, 3 Wellington Avenue, Daly City, California.
(Pub. Oct. 20, 27; Nov. 3, 1955.)

LEGAL ADVERTISING

Certificate Of Individual Transacting Business Under A Fictitious Name

No. 4593

KNOW ALL MEN BY THESE PRESENTS:

That I, the undersigned, I. L. HARRIS, do hereby certify:

That my name in full is IRVING LUTHER HARRIS and that my place of residence is 175 West Moltke Street, Daly City, California.

That I am transacting business in the State of California under the fictitious name and style of HARRIS BROS. AUTO BODY WORKS and that I am the sole owner and proprietor of said business; that the principal place of business is 5990 Mission Street in the City of Daly City, County of San Mateo, State of California.

In Witness Whereof, I have hereunto set my hand this 8th day of October, 1955.
I. L. HARRIS

STATE OF CALIFORNIA,)
) ss.
County of San Mateo)

On this 8th day of October in the year one thousand nine hundred and fifty-five, before me WILLIAM LAGOMARSINO, a Notary Public in and for the County of San Mateo, State of California, personally appeared I. L. HARRIS, known to me to be the person whose name is subscribed to the within instrument, and he duly acknowledged to me that he executed the same.

IN WITNESS WHEREOF, I have hereunto set my hand and affixed my official seal at my office in the County of San Mateo, the day and year in this certificate first above written.

WILLIAM LAGOMARSINO
Notary Public in and for the County of San Mateo, State of California.
My Commission Expires April 21, 1956.
(ENDORSED)
FILED in the office of the County Clerk of San Mateo County, Calif.
OCT. 17, 1955
JOHN A. BRUNING,
County Clerk
By JUNE M. LYNCH,
Deputy County Clerk
(SEAL)
STANLEY E. GUSTAVSON,
Attorney at Law
435 Russ Building,
San Francisco, 4, Calif.
(Pub. Oct. 20, 27; Nov. 3, 10, 1955.)

LEGAL ADVERTISING

Notice Inviting Bids For Furnishing Certain Corrugated Metal Pipe

As Per Specifications On File In The Office Of The City Engineer Of Daly City To The City Of Daly City, California

Sealed bids will be received by the City Manager of Daly City, at the City Hall, Wellington & Irvington, Daly City, California, until 5:00 P.M., November 7, 1955, for furnishing and delivering to Daly City:

(1) 500 lineal feet of 30" Nominal Diameter Corrugated Metal Pipe.
(2) 48 lineal feet of 12" Nominal Diameter Corrugated Metal Pipe.

The said bids wills be opened and declared at 8:30 o'clock P.M. Monday, November 7th, in the Council Chamber, City Hall, Daly City, California.

All bids must be submitted upon standard bid forms, provided by the City of Daly City.

Specifications and bid forms may be obtained at the Purchasing Department, Second Floor, City Hall, Wellington & Irvington Streets, Daly City, California.

Price, fitness and quality being equal, preference will be given to such goods, wares, merchandise, manufactures and produce as have been manufactured or produced in this state, and next, to such as have been partially so manufactured or produced in this state.

Daly City reserves the right to reject any and all bids, or portion of bids.

DALY CITY
By: H. I. Stites
CITY MANAGER
(Pub. Oct. 27, Nov. 3, 1955.)

LEGAL ADVERTISING

SUMMONS

No. 69615

IN THE SUPERIOR COURT OF THE STATE OF CALIFORNIA, IN AND FOR THE COUNTY OF SAN MATEO

Action brought in the Superior Court of the State of California, in and for the County of San Mateo; and the complaint filed in said County of San Mateo, in the office of the Clerk of said Superior Court.

MARGARET M. McNULTY
Plaintiff
vs.
THOMAS J. McNULTY
Defendant

THE PEOPLE OF THE STATE OF CALIFORNIA SEND GREETINGS TO:

THOMAS J. McNULTY
Defendant

You are hereby required to appear in an action brought against you by the above named plaintiff, in the Superior Court of the State of California, in and for the County of San Mateo, and answer the complaint filed therein within ten days (exclusive of the day of service) after the service on you of this Summons, if served within said County, if served elsewhere within thirty days.

And you are hereby notified that if you fail to so appear and answer, the plaintiff will take judgment for any money or damages demanded in the complaint as arising upon contract, or will apply to the Court for any other relief demanded in the complaint.

Witness my hand and the Seal of the Superior Court of the State of California, in and for the County of San Mateo, this 7th day of October, A.D., 1955.
JOHN A. BRUNING, Clerk
By EMILY GOLLOWAY,
Deputy Clerk
(SEAL)
FRANK B. BLUM
6836 Mission, Daly City, Calif.
PL. 6-1000
Attorney for Plaintiff.
(Pub. Oct. 13, 20, 27; Nov. 3, 10, 17, 24; Dec. 1, 1955.)

LEGAL ADVERTISING

SUMMONS

No. 61552

IN THE SUPERIOR COURT OF THE STATE OF CALIFORNIA, IN AND FOR THE COUNTY OF SAN MATEO

Action brought in the Superior Court of the State of California, in and for the County of San Mateo; and the complaint filed in said County of San Mateo in the office of the Clerk of said Superior Court.

HELEN LUCILE JOHNSON,
Plaintiff
vs.
ROY CLEVELAND JOHNSON,
Defendant

THE PEOPLE OF THE STATE OF CALIFORNIA SEND GREETINGS TO:

ROY CLEVELAND JOHNSON,
Defendant

You are hereby required to appear in an action brought against you by the above named plaintiff, in the Superior Court of the State of California, in and for the County of San Mateo, and answer the complaint filed therein within ten days (exclusive of the day of service) after the service on you of this Summons, if served within said County, if served elsewhere within thirty days.

And you are hereby notified that if you fail to so appear and answer, the plaintiff will take judgment for any money or damages demanded in the complaint as arising upon contract, or will apply to the Court for any other relief demanded in the complaint.

Witness my hand and the Seal of the Superior Court of the State of California, in and for the County of San Mateo, this 26th day of May, A.D., 1953.

(SEAL)
JOHN A. BRUNING, Clerk,
By MARIE G. HIGGINS,
Deputy Clerk
G. H. HARVEY,
Attorney for Plaintiff
(Pub. Oct. 13, 20, 27; Nov. 3, 10, 17, 24; Dec. 1, 1955.)

HAAS CHAIRMAN FOR SCOUT APPRECIATION DINNER NOVEMBER 15

Peter E. Haas, vice president and director of Levi Strauss & Co. and prominent civic leader, is chairman of the San Francisco Boy Scout Council's annual Appreciation Dinner, to be held November 15 at the Civic Auditorium.

More than 3000 friends of Scouting will fill the auditorium to capacity, bringing their meals with them, for what is expected to be the largest pot-luck dinner in the history of San Francisco.

Service clubs, churches, fraternal organizations, veterans' groups, P T A's, and other institutions which sponsor San Francisco's 333 Cub Packs, Scout Troops, and Explorer Posts and Ships will be honored, in addition to men and women volunteers.

Haas is heading a committee of 15 in charge of arrangements and entertainment at the dinner, which will be m.c.'d by Paul Speegle, radio and television editor of the San Francisco News and president of the Press and Union League Club.

Walter D. Heller, president of the Boy Scout Council, will speak at the dinner and will also be in charge of special guests and reception.

THEODORE A. GIFFORD, who resided here with Mr. and Mrs. F. C. Longueville at 34 Tallwood drive before joining the Air Force, is now stationed at Parks Air Force base. Gifford is a graduate of Jefferson Union High school.

RAYMOND H. BROWN, son of Mr. and Mrs. Ray Brown of 25 Parma street, is currently enrolled in basic military training with the United State Air Force at Parks Air Force base. Prior to Brown's enlistment on August 31, he attended Jefferson Union High school.

Only One Incident Mars Halloween Crocker-Pershing

Only one incident marred a comparatively peaceful Haloween celebration Monday night in this area. Two high school youths, part of a three-car brigade, were picked up by Daly City police for throwing tomatoes at passing cars and pedestrians.

The boys, who were caught redhanded with a 25-pound crate of tomatoes, were held for police by John Martin, attendant at the Regal gas station on Junipero Serra boulevard and School street. Martin told officers that celebrants in the other two cars escaped

Police reprimanded the two youths and released them to the custody of their parents.

The Daly City police station received a higher number of calls than usual, however, it was reported that Broadmoor police had only one call, a complaint of children throwing eggs. Officers were unable to find the alleged culprits.

DOOR TO MEXICO

More automobiles enter Mexico from the United States by way of Laredo, Texas, than any other point of entry. The California State Automobile Association reports that 30,000 cars entered through Laredo during the first seven months of 1955.

The world had a grand total of 88 million motor vehicles in 1954, reports the National Automobile Club. Close to 59 million of these were in the United States.

Congregation Work On Church Project

During the past four weeks, congregation members of Hope Lutheran church have devoted many days to the completion of the roof of their new church, located on Old San Pedro road, off Junipero Serra boulevard.

Although many of the members in the past have performed different tasks of volunteer labor, the major project of putting the roof on the building required many man hours of labor, according to the Reverend Louis Marting. Over 50 volunteers worked in these days in order to complete the roof.

Among the many projects that are being adopted by the various organizations of the congregation are: The tile mosaic altar which is being donated both in labor and material by the members of Hope Lutheran Ladies' guild, the young people of the church have decided to purchase and to place in the church, in time for its dedication, a new pulpit Bible, and some of the members and friends of Hope congregation have already made memorial contributions in order to have the church completely furnished when dedication time does arrive. To date the Altar Cross, the Baptismal Fount, certain items of church office equipment and other things have been donated for the new building.

Latest word from Roberts and Co. of Burlingame, contractors for the new Hope Lutheran church and administration building, is that completion date will be January of next year.

In the meanwhile, Pastor Marting is conducting services every Sunday at 11 a.m. in the Broadmoor Community center, White street near 87th street, in Broadmoor Village. Sunday School for children and Bible class for adults begin at 9:30 a.m.

WELTERS HEAD OLPH NOVEMBER 12 BOUTS

Welterweights will be in the limelight Saturday, November 12, when OLPH Men's club renews their monthly amateur boxing program at Daly City community center.

In what is expected to be one of the night's top bouts, Tony Moss, diamond belt champion, and Joe Virgil, both undefeated and weighing 147 pounds, will clash.

Moss hails from Stockton, while Virgil is from the Excelsior district and has defeated several U. S. army champions.

In another fracas at the 147-pound weight, a Navy-Marine grudge match will be renewed.

Marine George Weiner will trade leather with the Navy's Louis Vaughn. The pair fought to a draw recently at the Oakland Army base.

A third bout was scheduled between Henry Berrera, 132-pound Golden Gloves champ from San Jose, and Luis Molina, flashy lightweight who scored decisive victories in previous appearances here. However, Molina has joined the Marines and won't be available.

The Men's club is seeking a suitable opponent for Berrera.

Bouts will start at 8 p.m., and admission price will be $1.50 for ringside, $1 for general, 50 cents for children.

JEFF COED ESCAPES INJURY WHEN STRUCK DOWN BY CAR HERE

A 14-year-old Jefferson Union High school girl escaped injury Friday morning when she was struck down by a car as she was crossing the street to school.

Rushed to Junipero Serra hospital where attendants reported she was not hurt was Frances Meirana, 298 First avenue. Miss Meirana told officers, who arrived after the accident, the driver of the car had given her his name and address and then left.

Driver of the car, Walter Baldwin, 65, 424 Octavia street, apt. 14, San Francisco, was cited for violating the pedestrian right of way.

OLPH Bouts Will Host Boy Scouts

Saturday, November 12, will be "Boy Scout" night when the OLPH Men's club re-opens their amateur boxing program at Daly City community center.

The Men's club has extended invitation to all Boy Scouts in the Lake Merced district to attend the bouts free of charge. Regular price for children is 50 cents.

A special general admission section will be reserved for the Scouts, according to Walter Gillies, chairman of the fight program.

Only requirement for free entrance to the bouts is that the Scouts be in uniform. Scoutmasters accompanying the boys can also attend free if in uniform, said Gillies.

The evening's program will be opened with appropriate ceremonies, and members of OLPH Scout Troop 243, headed by Scoutmaster Harry Hettle, will act as color guard.

"Inasmuch as funds from our shows go to financing youth activities," Gillies explained, "We are concentrating our boxing shows on youth benefit. We feel the sportsmanship displayed in amateur boxing goes a long ways in guiding youth in the right direction and it is appropriate that our opening presentation will be 'Scout Night'."

TWO FORMER JEFF CAGERS TRYOUT AT COLLEGE OF MATEO

Two former Jefferson cagers were among 22 casabamen greeting College of San Mateo coach Ray Balsley Tuesday as the Bulldogs went through their first practice session of the 1955-56 season.

They are Ron Anguillo and Al Lagomarsino, who performed with last year's Indian club.

Toughest gap for Balsley to fill will be the center post, held for the past two seasons by 6' 8" Jack Allain of Daly City, All-Conference competitor, who graduated last year.

More Sports
(SEE PAGE 8)

Martinez Dazzles, Defense Mangles Menlo Atherton Bears As Jefferson Frosh Win, 36-27; Take PAL Lead

Sonny Martinez did a little bit of everything Thursday in leading Jefferson High school frosh-soph to a 36-27 victory over Menlo-Atherton and undisputed first place in the PAL.

Martinez was everywhere that the defenders weren't, as he stole a pass and scored from 16 yards out, running over the PAT, caught an 18 yard aerial for another tally, and bolted 44 yards for his third six-pointer.

The final score actually gave the impression that it was a close game, but Coach Tony Giammona's Indians held a 23-0 half-time edge, and only allowed Menlo-Atherton to score in the final 13 seconds when the reserves were sent in.

Opens Scoring

Martinez opened scoring in the first quarter as he intercepted a Bear pass on the 16 and went all the way over. Neil Dunsford ran over the extra point.

In the second quarter the Indians picked up two easy points when the Bears, backed up against their own goal, fumbled a bad center that rolled behind the end zone, giving the local yearlings a 9-0 advantage.

Taking over again in the second quarter, the Indians moved to the one yard line of Menlo, then fumbled, losing possession. On the next play the Bears bobbled the pigskin, Adrian Thompson fell on it in the end zone for six more digits. Martinez ran over the conversion, giving the Indians a 16-0 lead.

Called Back

A few minutes later, Martinez scampered 18 yards for another TD, but it was called back for offensive holding.

Jeff losing the ball on downs, Menlo took over, only to fumble on the 18-yard line. With three second left in the half, Paul Tapia connected on a pass to Martinez who went all the way. Dunsford was good for the PAT, and the Daly City frosh held a 23-0 half-time edge.

Opening the third period, Barry Haanan took a Tapia pass and rambled 40 yards to the opposition 16, Ron Molina, second string half, skirted around end to chew off the entire 16 and a TD. The PAT was missed.

Martinez climaxed his day of glory in the first play of the fourth period, as he bounded 44 yards for a touchdown. Dunsford made the conversion good and it was 36-0.

27 Points

The Bears hit for 27 points, mainly on pass plays, in the final 13 minutes as Giammona cleared the bench.

When the first club was in, Menlo never advanced turther than their own 40 yard line, mainly due to the crunching Jefferson defensive line. Frank Pitto, Pete Garcia and Thompson were chewing up the Bear offense on every play. On one series, Garcia made seven straight tackles, everyone of which threw the Bears for a loss.

Herb Dirks, playing at linebacker, throttled the Menlo pass attack, as he smashed the receivers as they attempted to get behind the secondary.

"It was our best game yet," said Giammona. "Martinez and our line was the difference."

The Indians made a total of 215 yards, 160 rushing, 55 passing.

Martinez Gets 118

Martinez alone carried for 118 yards rushing in 14 tries, for better than eight yards per carry. Molina went for 22 yards, Dunsford, 35.

Tapia was off on his passing, hitting only four of 24. Haanan caught two for 34 yards, Martinez one for 10 yards, and Dunsford one for 11 yards.

The Indians now have four wins, one tie, and hold undisputed first. They were scheduled to meet Burlingame yesterday, and take on Carlmont here in a rough one next Thursday. The Scots hold three wins, one loss, one tie, and still are contenders for the title.

Cops Arrest San Mateo Man On Drunk Charge

A San Mateo man was arrested on a drunk charge here Saturday night. Picked up on Knowles street after his car struck a parked car was Warner R. Palmer, 46, 1753 South Norfolk street, San Mateo.

Palmer was released the following morning.

"AGE DOES NOT DEPEND ON YEARS BUT ON TEMPERAMENT AND HEALTH"
*(Author's name below)

Medical science is rapidly conquering many of the killers that have plagued mankind. Small Pox, Typhoid, Diphtheria, Malaria, and now even Polio are being controlled.

Your age should be measured, not by your years, but how well you have taken care of yourself. Your temperament should be better because you know that your health can be better if you consult your Physician frequently and follow his advice. We carry the medicines that will help you keep young.

Your Physician
Can Phone
PLaza 5-6226
When You Need
A Medicine

Pick up your prescription if shopping near us, or let us deliver promptly without extra charge. A great many people entrust us with the responsibility of filling their prescriptions. May we compound yours?

McGRAW BROTHERS
Prescription Pharmacy
6300 Mission St. Daly City
Est. 1928
*Quotation by Tryon Edwards 1809-1894
Copyright 1955 (10W2)

QUALITY MATERIALS
FOR BUILDING, REMODELING OR REPAIRING
See us for all your needs, large or small. Free estimates if desired.
A. L. STOCKTON LUMBER CO.
6100 Mission St.
PLaza 5-6320

To Say Thanks ..... With Sincere Appreciation For Your Patronage During The Past 10 Years We Were In Business.
Marie and Pat's
6005 Mission St. Daly City

Special Club Breakfasts
Ham, Bacon or Sausage - One Egg & Two Hot Cakes Butter, Syrup, Coffee 75c
French Toast 2 Eggs Coffee 65c
2 Eggs Any Style Toast - Coffee Tomato Juice 60c
Choice of Cold Cereal Fruit Juice - Toast Coffee 45c
Open 6 A.M. to 11 P.M. Monday - Thursday
FRIDAY 6 A.M. to 12 P.M. Sat., Sun., 7 A.M. to 12 P.M.
SANFORD'S
19c DRIVE-IN COFFEE SHOP
Mission & School St., Daly City

you can be sure when you CALL A PROFESSIONAL

Plumbing
Tromborgs
FAST - PROMPT SERVICE
WATER HEATERS - ALL MAKES
3 Years To Pay — Can Be Financed
6512 Mission St. PL 5-3110

Daly City Super Service
BRAKES - TUNE-UP - LUBRICATION
TIRES - WHEEL BALANCING
3356 San Jose Ave. PL 5-3700

Albert M. Rosenberg
EXTERIOR - INTERIOR PAINTING
Plastic and Rubber Base Paints
Free Estimates Terms 1-3 Years
125 Windsor Drive PL. 5-7733

Patios - Walks - Walls
Free Estimates
M. J. DAVIES
CEMENT CONTRACTOR
Up to 36 Months to Pay
LICENSED & INSURED
17 Oakmont Drive PL 5-9753 - SE 1-3319

ADD THAT ROOM NOW!
REMODEL - REPAIR - ALTER
To Your Specifications
FREE ESTIMATES - TERMS
MORLIND CONSTRUCTION CO.
2139 Twelfth Ave., San Francisco
PL 5-4556 and MO 4-2000

Grand Opening
SCRIPTURE PONTIAC
SAVE ON NEW PONTIACS and GOODWILL USED CARS
All Cars Guaranteed -- Check Our Deal Before You Buy Anywhere
We Feature The Cleanest Selection Of Used Cars In The Bay Area!
Low Interest Rates -- Bank or G.M.C.A. Finance
SCRIPTURE PONTIAC
7300 MISSION ST.
"Look for the SCRIPTURE Sign"
PLaza 6-3080

Jeff Can Take Title: Win The Rest, Says Coach; Take On Sequoia Today

7-6 WIN OVER CAP CHANGES PICTURE

"Win the rest and we've got a chance at the PAL championship."

These were the words this week of Jefferson High school football coach Joe McGrath. That the fortunes of football are fickle at best is noted by McGrath's comments two months ago when, asked to summarize his team's chances this year, he would only venture, "We'll finish better than our next-to-last place in 1954."

What made a grey picture altogether bright for the local gridiron 11 was last Friday's 7-6 victory over Capuchino, which gave the Indians a 3-1 record and left them unbelievably in third place, only one game away from the leaders, South San Francisco and Lincoln, each with 4-0 marks.

The first hurdle in McGrath's plans to wipe out the remaining competition takes the form of Sequoia High school today (Friday), at the Cherokee reservation, 3 p.m.

A Lot Rides

Meantime, a lot rides on today's SSF-Lincoln engagement at San Jose. Should the Warriors win, Jeffs hopes for a piece of the championship would soar, since the Indians will play SSF, while they do not meet Lincoln. A Warrior victory tonight, coupled with an Indian win over these same traditional rivals on November 24, would give the Indians a share of the crown on paper, providing they win over Sequoia today, Burlingame next Friday, and Menlo-Atherton November 18.

Despite the loss of two key players, halfback Tex Prentice and end Delmar Scott, who suffered broken hands in the Capuchino game, McGrath will have a pretty healthy starting team in against the lowly Sequoians, who can boast only one win, that against the last-place Carlmont club.

Jerry Howard will fill in for Prentice, while the rest of the backfield shapes up as usual, with Jim Honeywell at QB, Ron O'Rourke at the other half and Lee Casentini fullback.

Shifting In Line

McGrath has done some shuffling in the line, calling on Jim Giblin to fill Scott's shoes at right end, and moving Ron Cryer to left end.

George McNutt will take over the left tackle spot, replacing Jim Farley, while big Herman Kihs has been nudged out of the middle guard position by Don Monson.

Ed Leveroni and Steve Canti will handle linebacker chores, taking over for Roger Robinson and Prentice, respectively.

"Our defensive line has been the most trouble," said McGrath. "We'll keep shifting around until we come up with the best combination."

The Indians were outgained but not outgunned Friday in claiming a narrow decision over Cap.

Honeywell's running and Bob Grubb's big toe were the margin of victory.

Behind, 6-0, in the third quarter, Honeywell dashed 40 yards to score after he found his pass receivers blocked. Grubb added the point after touchdown with his 10th good boot out of 12 tries.

Mustangs Open

Mustangs opened scoring in the second quarter with a 61-yard march that was culminated when Bill Cole banged over from six yards out. The vital PAT kick was missed.

Other Mustang scoring threats fizzled after the 'Tangs lost the ball on three costly fumbles.

The Caps started one drive in the third period that went to the Indian five-yard line, but they lost the ball on downs.

It was at this point that Honeywell engineered the Jeffs only concerted drive of the day that resulted in victory.

Howard gave the Indians elbow room as he boomed 20 yards through the middle. Honeywell went for two and then hit Ted Amirkhan with a 11-yard pass. O'Rourke picked up six and Honeywell went for the ozone again, connecting with Amirkhan for six yards. Honeywell then drove for 12 yards in two plays and it was first down on the Cap 38.

Looks To Air

O'Rourke made four yards and Honeywell tried for the air lanes again. Finding no receivers in the clear, Honeywell spied a freeway down the right side, took off and rambled all the way to score, outrunning three of the Cap defenders who were thrown off balance by the spontaneous play.

Grubb then kicked the one-pointer to put the Indians out in front to stay.

With three minutes to play, the Mustangs netted 30 yards to the Jeff 40 on a pass play, only to have it called back because of offensive interference. Finally forced to kick, the Mustangs were lucky to stave off another TD by the inspired Indians.

Starting on the Cap 42, Honeywell led his club to the Mustang five, but the gun sounded to squash the opportunity.

Come Alive

The Jeffs seemed to come alive in the second half, after failing to threaten in the first two periods.

Capuchino had the edge in rushing, getting 224 yards to 181 for the Indians. The Indians passed for a meager 32 yards, against 27 for the Mustangs.

Honeywell carried the mail 21 yards, gaining 95. Howard picked up 38, O'Rourke, 21, and Prentice, 29.

Honeywell completed four passes out of 14 tries. Amirkhan caught three for 20 yards, Cloutier one for 12 yards.

McGrath cited defensive work of Scott, Cryer and Canti as instrumental in crimping Cap's attack.

HONEYWELL IS TOPS IN PAL TOTAL OFFENSE

"Diamond" Jim Honeywell, Jefferson High's ace quarterback, remained the gem of the PAL backfield last week as he held on to a hefty lead for total offense in the four games played to date.

Honeywell has compiled 311 yards rushing, 279 yards passing, for a whopping total of 578, placing him more than 100 yards above the runner-up, Schwartz of Willow Glen, who has 440 yards.

The Indian back is also tied for scoring with Menlo-Atherton's Hampton, each having 36 points on six touchdowns.

Honeywell ranks third in rushing with 311 yards, third in passing with 279.

Two Jefferson receivers ranks among the top four in the circuit. Tom Cloutier is third with 177 yards on 10 catches, while Ted Amirkhan is fourth, snaring the same number for 106 yards.

PAL Grid Standings

	W	L	T
SSF	4	0	0
Lincoln	4	0	0
Jefferson	3	1	0
Menlo-Atherton	3	1	0
Palo Alto	2	1	1
Willow Glen	1	2	1
San Mateo	1	2	0
Burlingame	1	3	0
Capuchino	1	3	0
San Jose	1	3	0
Sequoia	1	3	0
Carlmont	0	3	0

Lightweight Cagers In Split With San Mateo

Jefferson split a pair of lightweight basketball games with San Mateo last Thursday, as the local 20s relinquished a nine-point halftime lead to lose, 47-45, while the Daly City 10s were registering a 41-39 victory.

Leroy Franzoia paced the losing 20s with 14 points, followed by Ino Patron's 13 markers.

Wayne Lewis potted 16 for the winning Indian 10s. Steve Opperman was runner-up with nine.

Luce Holds Lead In DC Bowling

Luce Meat retained a two-game edge in Daly City-Colma Bowling league Tuesday as they turned back second-place Vince & Fred two game in action at Brentwood.

Tony Barsuglia's 594 series, compiled on games of 198, 180 and 216, was tops for the evening and paced Luce.

Although they lost, V & F had four players shoot series over 500. They included: L. Selmi, 510; Tony Santos, 521; Nate Pearlman, 501; and Babe De Luca, 554.

Westlake Homes lost a pair to Daly City Cleaners, but held on to a third place tie. Dick Keefer was high man for both teams with a 554 series.

San Pedro Lunch grabbed a share of third place with Westlake as they clubbed Paul's Flowers twice. P. Parpora, with a 214 game, 548 threesome, was best for Paul's

Carlos Pizzeria conquered Brentwood Lodge twice. Fred Teupel's 22 game, 526 series, helped salvage the final game for the Lodge.

Thur Meat, led by Dino Donati's 504 series, copped a pair from Starway.

Top action in next Tuesday's play will fine Luce Meat tangling with third-place San Pedro Lunch.

Indian Cagers Hand HMB Twin Pasting, Anderson Nets 22

Like clockwork, Jefferson High school handed Half Moon Bay lightweight cagers a pair of pastings Tuesday at the Coast school.

The Indian 10s thumped the Cougars, 34-22, as Don Miller meshed 14 points for the winners, followed by Wayne Lewis, eight.

Their big brothers, the Daly City 20s, massacred HMB, 62-25, as center Don Anderson put on a surprising offensive show, potting eight field goals, six free throws for 22 points. Andy Ruelas added 11 markers and Carl Mecchi, 10.

It marked the first time that Anderson had scored in double figures and his average up to the HMB encounter was only four points per game. Anderson was also the Indians' defensive ace.

The local 10s now have a 9-1 league mark and hold down second place, one game away from undefeated Capuchino (10-0). The 20s boast an 8-2 mark for third spot, behind Burlingame (9-1) and Capuchino (10-0).

Runners Cluster To Edge St. Ignatius

With little Andy Estigoy leading the peak, Jefferson High school cross-country team annexed its third win in four starts last Thursday, turning back St. Ignatius, 26-35, in a marathon at Golden Gate park.

Middle strength again turned the trick for Coach Ernie Ribera's harriers, as the Jeffs claimed 15 of the first 20 places.

Estigoy was second behind Van Fant to lead his club.

Other Jeff fishers included: Albert Davila, fourth; Jim Taylor, fifth; Jim Gustofson, seventh; George Grasso, eighth; Bob Millard, ninth; Dave Harris, tenth; Rich Johnson, eleventh; Ron Anderson, Steve Mack, John Jackson, Earl Graves, Phil Green, Rich Guisto and Gary Romreill, 14th through 20th, respectively.

Tractor Crushes DC Driver; Hurts Serious

Guido Marseli, 24, of 38 San Pedro avenue, was critically injured Sunday when he was crushed beneath a caterpillar tractor he was operating.

Attendants at Peninsula hospital said Marseli suffered a broken pelvis, multiple bruises and internal injuries in the accident, which occurred on a hill near Bayshore boulevard in Brisbane.

WE'RE PROUD OF OUR PLUMBING

Don't Put Up With Cold Showers or Faulty Plumbing

Whether your home needs a new, modern water heater or expert plumbing repairs, call us for expert installations or service.

OPPERMANN Plumbing

180 School PL 5-6115

VISIT

Frank Torres BEACH HOTEL

Only 12 Miles From Daly City On The Coast Highway

To Make Your Enjoyment Complete

* Sun
* Surf
* B'fast, Suppers, Dinner
* Cocktail Lounge
* Special Young Folks Room
* Open 11 a.m. to 2 a.m.
* Dancing Friday & Saturday

BEACH HOTEL

Let Frank Torres Be Your Host At The

All-Car-Owners Holiday Safety Service

On Any Make - Any Model At Gateway Chevrolet Co.

INCLUDES:

Complete Front End Alignment
Inspection of Steering Gear
Inspection of Steering Knuckles
Inspection of Tie Rod Ends
Inspection of King Pins and Bushings
Inspection of Exhaust System
Inspection of Brake Lining
Inspection of Brake System
Inspection of Head Lights and Stop Lights
Inspection of Windshield Wiper Operation

Full Price..... $5.95

All Automobile Owners Protect With Insurance. Why Not Let GATEWAY Protect With A Complete Safety Inspection???

No Wait - No Delay - Come In Today

All Modern Facilities
Budget Terms To Suit
Courtesy Cars To Drive
All Work Guaranteed

Open 7:30 A.M. To 1:00 A.M.

GATEWAY CHEVROLET COMPANY

7400 Mission St. - PLaza 5-5500

Chevrolet Headquarters For The Bay Area

Do you have the "Magic Touch?"

WIN!

New DODGE every year for the rest of your life!

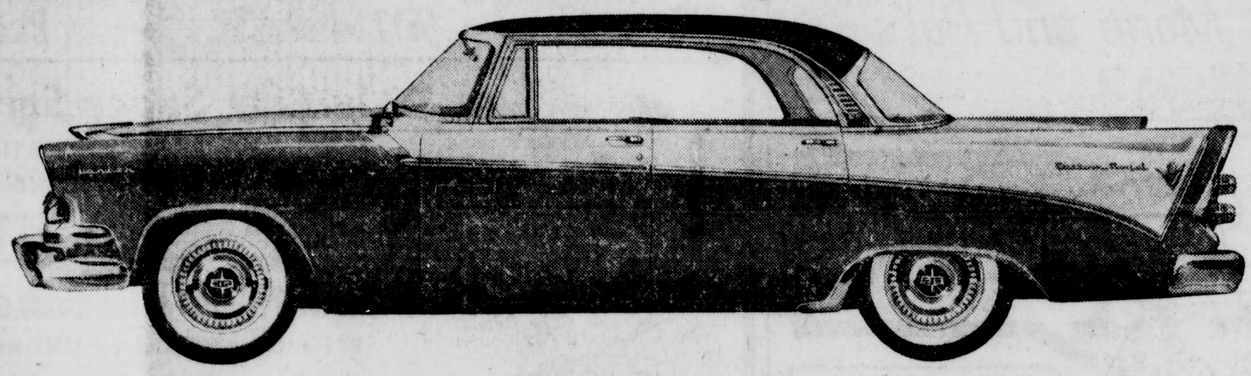

Fabulous? No, it's fantastic! Each week for four weeks, somebody is going to win a brand spanking new Dodge every year for the rest of his or her life! It may be you!

What? A new Dodge EVERY YEAR?

That's right—as stated in the terms of the Contest Rules! If you are one of the weekly winners of the Grand Prize, you will take command of a *new '56 Dodge right away!* Next year, it will be exchanged for a *new '57 Dodge*, delivered to your door! The year after that, a *new '58 Dodge . . . and so on for the rest of your life!*

Do you have the "Magic Touch"?

Here's what you do. Visit our showroom today and discover the "Magic Touch" of Dodge push-button driving . . . the *safest* way to drive ever developed. Write a short driving safety slogan (3 to 10 words) on your "Magic Touch" entry blank. Fill it in, mail it. *Yours may be selected!*

Hollywood—here you come!

If your entry is selected for any one of the four weekly final contests, you will compete with two other contestants for a "DODGE FOR LIFE" on the popular Lawrence Welk Show from Hollywood, over a national television network. *It will be fun!* A few minutes after you appear on the show—you may be the winner of a new Dodge for life! (Naturally, you're Dodge's guest in Hollywood—all expenses paid, and what a time you will have!) Come on in *today*, and get started!

AERO MOTORS

7073 Mission Street PLaza 5-6050